LOS ANGELES DAILY TIMES.

VOL. X---NO. 35. LOS ANGELES, CALIFORNIA, WEDNESDAY MORNING, JULY 14, 1886. FIVE CENTS.

WASHINGTON.

Southern California's Chances in the Senate.

BARKIS IS WILLIN', BUT TIME IS SHORT.

The Los Angeles Bills Likely to Go Over—Goode's Case—The Slickens Question.

Associated Press Dispatches to The Times.

WASHINGTON, July 13.—One obstacle to the passage of the bill in the Senate creating a new judicial district in Southern California has been the opposition of Senator Edmunds, but that obstruction has been removed. After considering the matter thoroughly and looking over the legal statistics of Southern California, which Mr. Markham collected for him, he has come out in favor of the bill and promises to report it to the Senate at once. At present the pressure of business in the Senate is so great that only appropriation bills find hearing, but if there is an opening Mr. Edmunds has promised to put the Southern California Judicial bill before the Senate. Mr. Stanford has urged Senator Edmunds to do all he can to get the bill up.

It is the opinion here that Representative Markham will not be able to get up the bill appropriating $75,000 for a public building at Los Angeles at this session, but that the bill will be reached next session if not taken up now.

XLIX CONGRESS—FIRST SESSION.

Senate.

WASHINGTON, July 13.—The Chair laid before the Senate the resolutions of the convention of Republican editors of Ohio, urging an investigation of the charges as to the election of Senator Payne, and two other documents on the same subject. Referred to the Committee on Privileges and Elections.

The Senate resumed consideration of the River and Harbor Appropriation bill, the pending amendment being to strike out the provision to prevent the dumping of detritus from hydraulic mining into the Sacramento or Feather rivers of California.

Mr. Stanford advocated the proposed legislation as absolutely necessary to prevent the filling up of the Sacramento river and the bay of San Francisco. His amendment was to amend the provision by inserting the words; "By water used through pipes and used through nozzles under pressure," so that it would direct legal proceedings to prevent the washing, stirring, dumping or discharging of detritus from hydraulic mining by water used through pipes and used through nozzles under pressure.

The amendment was objected to.

On motion of Mr. Hearst the text was further amended by adding the words, "and against mountain banks."

The question was on striking out the provision directing legal proceedings to prevent the dumping of detritus.

The provision was struck out—yeas 31, nays 19.

On motion of Mr. Hoar, the words "To the substantial injury of navigation" were inserted in the section.

The amendment of the committee, restricting the application of the section to hydraulic mining, was agreed to.

The motion to strike out the second section was postponed till after all the committee amendments were disposed of. Most of the remaining corrections proposed by the committee were mere corrections of phraseology. They were all agreed to.

Mr. Hale read his motion to strike out section 2, and it was agreed to—yeas 27, nays 14.

On motion of Mr. Conger a provision was inserted authorizing the Secretary of War to establish harbor lines in places where they have not been established, and also to establish lines within which deposits of material may be made without injury to navigation.

The bill being completed as in committee of the whole, was reported to the Senate.

Without acting on the amendments, the Senate, at midnight, adjourned.

House of Representatives.

WASHINGTON, July 13.—The House resumed consideration of the Senate amendment to the Legislative Appropriation bill.

The Senate amendment relating to the publication of records of the rebellion was concurred in, with the amendment reported from the Committee on Appropriations, for the publication of papers relating to the defense in the case of Fitz John Porter.

This concluded the consideration of the amendments, and a conference was asked upon the amendments which had not been concurred in.

GOODE'S CASE.

The President Urged to Nominate Him Again.

WASHINGTON, July 13.—Ex-Senator Johnstone and Representatives Tucker, Cabel, Wise, Crofton and Trigg waited on the President this morning and urged the re-nomination of John Goode as Solicitor General. They represented that Goode had not been fairly treated by the Senate, and was not given sufficient opportunity to refute the charges which led to his rejection. A member of the delegation is authority for the statement that the President, after listening to their representations, expressed sympathy for Goode, and stated that he had the case under consideration, but had not yet determined what course to pursue.

SAN FRANCISCO, July 13.—The Post's Washington special says: The President has not given any indication of what he proposes to do in the case of Solicitor General Goode. If the President determines to make another nomination, and concludes to select a Southern man, it is thought that ex-Chief Justice Thomas C. Manning, of Louisiana, will receive the appointment. Ex-Attorney General Gwinn, of Maryland, has been mentioned in connection with the office, but he has made no application for it. Among those prominently mentioned from the Northwest is Commissioner of Patents Montgomery.

AUDITOR BROWN.

His Long Trial Results in a Final Acquittal.

DES MOINES, July 13.—The entire day was spent in taking a final vote on the impeachment of Auditor Brown. There were thirty counts to the indictment, and the roll of the Senate was called on each. The votes for conviction ranged from one to fifteen on the different counts. Three times there were fifteen Senators who voted guilty. These votes were on articles charging Brown with refusing to give up his office when suspended by the Governor, and continuing to act as Auditor, and for his approval of Actuary Vail's charges for examination of Iowa insurance companies. Altogether twenty-one different persons voted for conviction. Of these thirteen were Republicans and eight were Democrats. There not being a two-thirds of the fifty senators voting guilty, Brown was declared acquitted, and will probably be reinstated to-morrow. The trial has lasted eight weeks and cost about $30,000.

A Conference Without Results.

NEW YORK, July 13.—The conference between the Directors of the Pacific Mail Steamship Company and the Panama Railway Company, has adjourned without taking any action on the contested payment by the Pacific Mail. Another meeting will be held.

LABOR TROUBLES.

The Great Tanners' Strike—Telegraph Operators Quit Work.

BOSTON, July 13.—The lockout in the tannery and currying shops at Peabody and Salem was fully inaugurated this morning, in accordance with the vote of the Knights of Labor at their meeting last evening. The men refused to go to work in the shops where the notice of the executive committee had been posted. This affects not only the tanners but the curriers. There are 54 tanneries, and they employ on an average twenty tanners. The tanners' strike includes the journeymen teamsters and others. There are only three places, as far as known, where the notice was not posted. The men all went to the shops this morning. The bosses were all present. In shops where they had been in the habit of beginning work at 6 o'clock they were refused admission, and in the others they found the notices posted and left. The result is that over three thousand men are now idle. Both sides are firm.

The strike of the Salem and Lynn tanners is for a reduction of working time to fifty-nine hours a week. Yesterday the manufacturers held a meeting and soon afterwards a notice was posted in the shops, as follows:

"Hereafter we shall employ only such men as will bargain individually with us and agree to take no part in any strike whatever. All men desiring so to be employed by us will be here on Tuesday morning, July 13, at the usual hour of opening the factory. We are determined to stand by all men who do so, and are also determined to run our business without dictation."

THE TELEGRAPHERS.

CHICAGO, July 13.—Representatives of the Western Union Telegraph Company, in this city, state that four operators at Omaha have stopped work and the remaining 33 are at work. They also declare that no operators have stopped work at Ogden or other points. General Superintendent Clowry states that the district superintendents have standing orders to arrange so that no over-time work shall be done, but to keep on hand a sufficient force of men to obviate over-time.

NO TROUBLE AT SAN FRANCISCO.

SAN FRANCISCO, July 13.—A rumor reached here this morning that a strike of telegraph operators at this point was imminent. On investigation, it was shown that it was absolutely devoid of foundation, and that the operators have no intention of striking.

KNIGHTS OF PYTHIAS.

The Biennial Session at Toronto—A Brilliant Affair.

TORONTO, Ont., July 13.—One of the grandest sights ever witnessed in Toronto was the pasade of the Uniformed Knights of Pythias this afternoon. They mustered on Clarence Square about 4 p. m., where an immense crowd had assembled, and the column, headed by Major General Canahan, Adjutant General Newell and a brilliant staff, all mounted, began its grand march through the streets. There were divisions from as far away as Florida and New Orleans, and it is estimated that between 5000 and 6000 Knights were in line. All along the route the streets were packed with spectators, and the windows of dwellings and stores were crowded. It was a perfect ovation from start to finish. At Queen's Park a halt was made for fifteen minutes, and here 10,000 persons had congregated. The well-executed movement of the several divisions while marching were received with rousing cheers. The column occupied half an hour in passing a given point. Several prominent members of the Order say it was the grandest parade of Uniformed Knights that has yet taken place.

This afternoon the Supreme Prelate, Dr. Jing, held an "At Home," many Knights and prominent citizens being present. To-night a public reception was held in the Mutual Street Rink, at which addresses of welcome were made in behalf of the city and Order in Ontario. Responses were made by Supreme Chancellor Van Valkenberg and others. To-night a steamer took the Knights on a moonlight excursion around the island. After the sail, the Knights all landed on the island, where they witnessed a grand display of fireworks from a barge anchored in the bay. The Supreme Lodge has been in session all day. The draft of a ritual for a ladies' rank was presented and referred to a special committee. The other business transacted was purely routine. It is generally conceded that Howard Douglas, Supreme Vice-Chancellor, will be the next Supreme Chancellor. Chicago is favored as the place of holding the next biennial session, but Cincinnati has many supporters.

An Easy Mistake.

SAN FRANCISCO, July 13.—Rear-Admiral Reed Werden, the announcement of whose death at Newport was telegraphed, this morning, was mentioned in the despatch as having commanded the Monitor in the fight with the Merrimac. This is a mistake, as the former was commanded by Admiral Worden. The similarity of names caused the mistake.

PUSHING AHEAD.

The University of Los Angeles Growing Tangible.

The Board of Trustees of the University of Los Angeles held a meeting on the 12th instant. There were present: Dr. J. W. Parker, S. M. Davidson, Prof. A. O. Potter and S. I. Merrill, of Los Angeles; Rev. Chas. Button and Otis T. Dyer, of Riverside; Prof. T. N. Wells, of Santa Ana; A. T. Carrier, of Spadra; and Dr. J. B. Tombs, of Anaheim.

The Board adopted by-laws. The chairman of the Finance Committee reported very encouraging results from his labors, and said there was no doubt whatever that the entire $10,000 necessary to begin building would be obtained shortly. The Building Committee was instructed to take immediate steps to secure plans and specifications for the building, and to have work begun on the grounds at once. The meeting then adjourned until the 10th of August.

AMUSEMENTS.

A MOUNTAIN PINK.—Miss Bella Moore, a young actress whose name and fame are new to this coast, appeared at the Grand Opera House last night in the title role of the *Mountain Pink*, described in the bills as a most successful comedy, but which is really a dime novel, dramatized in five acts, of the melodramatic and intensely Bowery style. The story of the piece is not worth repeating, but the action is always exciting, dealing with "moonshiners," who are continually drawing knives and revolvers with deadly purpose, and who are always "foiled" just as they appear about to succeed. Miss Moore personated a young woman brought up in the mountains of North Carolina, in the midst of the foregoing delectable company, and she has a dialect which, when she remembers to use it, is quite pretty, although her other speech is prettier. She has plenty of stage ease, a good voice, and is fortunate in the possession of a charming face, whose mobile expression lends piquancy to the character she assumes. As a set off to the roughness of the moonshiners, the Southern gentleman (Louis Eagan) and the Southern rose (May Russell) are introduced; also, a New Yorker (Frank Hennig), whose exploits and wonderful escapes from death and marriage, while wandering in the mountain fastnesses before spoken of, require to be seen to be appreciated.

The piece was well received, especially by a large constituency in the gallery, and will be repeated at the matinee this afternoon, and again this evening, for the benefit of the N. S. G. W.

ANDRESS.—Andress and his trained animals are playing to crowded canvas, and delighting all who attend. Andress is a whole circus in himself, has a strong company, both human and quadrupedal, and is giving an extremely popular entertainment.

PACIFIC COAST.

An Ex-Convict Killed Near San Luis Obispo

AFTER SHOOTING AT HIS PURSUERS.

Death of a Noted Actress—Geronimo Again Heard from—Aid for the Irish Cause—Etc.

Associated Press Dispatches to The Times.

SAN LUIS OBISPO, July 13.—This morning the Coroner held an inquest over the remains of Henry C. D. King, killed on Estrella Plains Monday by J. P. Moody. The facts developed are to the effect that Moody suspected King of stealing a quantity of barbed wire from him. The wire was traced to a hiding-place near King's ranch, and a watch was instituted. Sunday night Moody and a man named Rucklidge went on guard. About 3 o'clock Monday morning King appeared with a wagon, secured the wire and started for his ranch. Moody and Rucklidge pursued, and overtaking King ordered him to stop. King not heeding, Moody repeated the order, adding that he would shoot if not obeyed. King immediately jumped from his wagon and fired, missing his aim. Moody returned the fire with a shot-gun, lifting the top off King's head. The coroner's jury returned a verdict of justifiable homicide. King was an ex-convict, sent from Alameda county to the penitentiary, April, 1879, for ten years, for assault to murder, and pardoned January 1, 1885. His name appears in a pardon found among his effects as Clark DeForrest.

SAN FRANCISCO.

A Newspaper Change—Death of an Actress—Help for Ireland.

SAN FRANCISCO, July 13.—Gen. S. W. Backus to-day ceases to be one of the proprietors of the Post, having disposed of his interest to Charles M. Shortridge, of the San José Mercury. The ownership and management of the Daily and Weekly Post will therefore hereafter be in the hands of John F. Sheehan and Charles M. Shortridge. Mr. Shortridge will assume the management of the business affairs of the Post.

DEATH FROM CIGARETTE SMOKING.

John J. Whalen, son of John Whalen, who, during a quarrel with his son Timothy, some months ago, was killed by the latter, was found dead this morning in a doorway on Dupont street, near Sutter. His death is believed to have been the result of excessive cigarette smoking.

AID FOR THE IRISH CAUSE.

The following message was sent across the Atlantic to-day from the Young Ireland Parliamentary Club of this city:

To Charles Stewart Parnell, London: We cable you to-day through the Consolidated Bank of London another thousand pounds. J. J. O'BRIEN, President.

DEATH OF AN ACTRESS.

Lou Corcoran, the well-known and popular California actress, known upon the stage as Louise Calvert, died to-day at her residence in this city, of consumption. She was but nineteen years of age.

Murdered by a Piute.

NEEDLES, July 13.—Thomas Jennings, a miner, was shot by a Piute Indian named Loco at Eldorado Cañon, Nevada, on Saturday, and brought to Fort Mohave for treatment, where he died the next day. The deed was unprovoked. Loco was drunk and fired from ambush. After the shooting he took to the mountains. A large party is in pursuit with arms and a rope. Deceased was known as "Prof. Jennings." He was a native of Brooklyn, N. Y.

Geronimo Again Heard From.

SAN FRANCISCO, July 13.—The Call's Tombstone, A. T., special says: Capt. Mariano Baltieres arrived to-day. He states that Geronimo and band evaded Capt. Lawton, and are now doubling back toward Arizona. On Sunday last the Apaches killed two Mexicans at Cumpas. Later, they killed four Mexicans near Tepache.

A Murdered Man's Widow Suicides.

EUREKA, Cal., July 13.—The widow of David Kendall, who was killed by a Chinaman last February, suicided this morning by taking aconite. Mrs. Kendall was highly respected by all. She has been thought slightly out of her mind for some weeks.

School Books to be Printed.

SACRAMENTO, July 13.—The State Board of Education will have for the first four years, 100,000 copies of a speller printed, 180,000 first readers, 120,000 second readers and 90,000 third readers.

SHOCKING AFFAIR.

A Brother and Sister Commit Suicide Together.

NEW YORK, July 13.—Adrien Crucy and his sister, Lucie, were found dead at 60 Lexington street, yesterday. Adrien was a well-known business man, had a seat in the Produce Exchange, and was a member of the Maritime and Metal Exchange, and comparatively well off. Yesterday morning neither Adrien nor Lucie appeared at the breakfast table. A servant, later, knocked at the door of Adrien's room, and, getting no response, called a policeman, and the door was broken in. Adrien was found lying on his back on the bed. His face was turned toward the ceiling. His iron-gray moustache was flecked with blood, and his gray hair was dripping with it. In his right hand was an old-style 32-calibre Smith & Wesson five-shooter. One chamber was discharged, and the ball had gone into his brain, entering the back of the right temple. On a little iron cot at his right side, a foot lower than his bed, lay his sister on her left side, facing him. Her right temple was crushed and she was dead. She held in her right hand a 38 caliber Smith & Wesson revolver. A 38-caliber bullet was found on the pillow, where it had spent its force after going through her head. The revolver had been fired but once, and cartridges were found in the other four chambers. A note on the table signed by both, said:

"We commit suicide of our own accord."

Other documents show by directions as to many details that the couple had contemplated suicide for some time.

A Malicious Lie Nailed.

LINCOLN, Neb., July 13.—Some malicious meddlers in Chicago and New York, in order to lessen interest in the forthcoming Irish National League convention, pretended to have received information by cable from Ireland, that the delegation from Parliament promised in the cable message which Mr. Harrington, M. P., on behalf of Mr. Parnell, sent to President Egan of the Irish National League some days ago, was not coming, Mr. Egan cabled Mr. Harrington this morning and received promptly the following reply:

"DUBLIN, July 13.—*To Patrick Egan, President Irish National League, Lincoln Neb.:* The report of the deputation not going is a malicious falsehood. Some members of the delegation are already named. Will send you the names of all in a few days.
[Signed.] TIMOTHY HARRINGTON."

The Ninth Juror.

CHICAGO, July 13.—A. H. Reed, a well known music dealer, was accepted on both sides in the Anarchist trial today, making the ninth juror secured.

A NABBER NABBED.

Jesus Gonzales's Brief Career as a Horse Thief.

Dan Kevane arrived in town on Sunday night with a two-horse team and wagon and put up at a livery stable. He was accompanied by a Mexican, Jesus Gonzales by name. On Monday Gonzales went to the livery stable owner and told him that Mr. Kevane had sent him for the rig, which was delivered to him. When it was found out that the Mexican had skipped with the horses and wagon, Kevane went to the Sheriff's office and reported the matter. Telegrams were sent in all directions. Ex-United States Deputy Marshal Tom Hayes, when informed of the matter here in town, said he had passed a rig driven by a Mexican, answering the description, which was heading for Wilmington. Under Sheriff Thornton advised Deputy Sheriff Sam Thoupson, of Wilmington, to be on the look-out for the grand larcenist. It was ascertained that Gonzales put up at Vickery & Hind's slaughter-house, and there the Deputy Sheriff found and arrested him yesterday afternoon. The horses and wagon were secured, and Gonzales will be brought up in the morning for examination.

RUNAWAY ACCIDENT.

A Train-Abhorring Horse Makes Trouble.

Yesterday morning at 9:56, as the Santa Ana train was pulling out from the Old Depot, Cyrus Lyons and a Mexican named Eduardo Gallego were coming in a light wagon along Alameda towards Aliso street. The mare attached to their vehicle took fright at the snorting of the engine and made a side dash which landed the wagon against the curbstone at the corner of Sainsevain street and broke a front wheel. The thoroughly frightened animal now made a dash down Sainsevain street, overturning the buggy, from which Gallego was thrown violently. Lyons was underneath the buggy, but held on to the lines. Assistance came and the mare was unhitched. Officer Bulo picked up the Mexican, who was suffering a good deal, and carried him to Yorba's drug store. Dr. Orme made an examination of his injuries and found two of the ankle bones, in one foot, fractured. Mr. Gallego was carried to his home, corner Aliso and Ramerez streets, where he is now doing well. C. Lyons had a few small bruises, but otherwise escaped all injury.

An Unsafe Hiding-place.

Sexton I. P. Smith, of the City Cemetery, saw a man meandering through the alleys of the burial ground late on Monday night, whilst he was watering flowers. The stranger approached a fresh grave covered with flowers, where he appeared to commune with himself for a while, when he left. Yesterday the stranger returned to the same grave, and became very wroth after a hasty inspection of a flower cross. He said that he had left $100 in gold underneath it the night before for safe keeping, and that it was gone. There is some hope that the crank may recover his money, as there is a clue to the early bird that got there before him, but such unadulterated greenness deserves a lesson worth $100.

Chautauqua Assembly.

The third annual Chautauquan Assembly of Southern California opens at Long Beach, to-day, in the spacious new tabernacle. The session will be inaugurated by a grand band concert. The tabernacle, hotels, cottages and stores are all to be illuminated. Mayor Spence and J. D. Lynch will do the talking, after which there will be a grand display of fireworks.

BRIEFS.

Pico vs. Cohn comes up to-day before Judge Brunson.

The Elder sails north to-day, and the Santa Rosa south to-morrow.

A marriage license was issued yesterday to O. C. Dranga and Mary A. Tufts.

The performance at the Grand Opera House to-night is for the benefit of the Native Sons of the Golden West.

Henry Stone was brought up yesterday from Long Beach, on a charge of larceny. He will be examined to-day by Justice Ranney.

Filed in the Recorder's office yesterday: 36 deeds, 10 mortgages, 9 satisfactions, 1 marriage license and 53 miscellaneous papers.

The Sunset Telephone Company propose to build a telephone line between Los Angeles and San Bernardino at an early date.

The "French Fourth of July, which is the 14th, is here, and the Bastile falls again amid the cheers of Frenchmen the world over.

Arbuckle had a large audience at Long Beach Monday night, and delighted it. His "Surf-song," a local take-off, was greatly applauded.

The Lawn Tennis Club has leased the large lot at the southwest corner of Fort and Fourth streets, and has made a fine tennis court thereon.

A basket of clean linen, found on Figueroa street, has been left with Mrs. McFadden, next door to the Slausson residence, to await an owner.

S. Phillips, of San Pedro, who was burned out at the recent fire, is putting up a brick building there, at the corner of Front and Sixth streets, to cost $2500.

The Charles Lang mentioned in yesterday's TIMES as a mischievous hoodlum was not the East Los Angeles Charlie Long, who is a different sort of a boy.

Thos. McNerney was found yesterday morning, by Chief Davis, suffering with spasms at the corner of Spring and Second streets. Dr. Baker attended him at the police office.

R. Rising and Arthur Rising disturbed the peace of Mrs. J. E. Love, who keeps the Laclede House, near the new depot, on the 11th. They will be tried by Justice Austin next Friday.

Mrs. Petra de Tapia, who was accused of having stolen a $2 silk shawl from Juana de Silvas, was discharged yesterday, Juana acknowledging satisfaction and paying $5.65 costs.

The crazy Chinaman confined in the County Jail for petty larceny will be examined to-day before Judge Brunson as to why he will eat bricks and wood when he can get beans and tortillas.

Gustave Leplat, who thinks he battered Pierre Ganée, of the Union Nouvelle, notwithstanding that the latter denies the soft impeachment, paid $7.50 for his dream, yesterday, in Justice Austin's court.

Daniel Johnson, a loafer of San Pedro, was brought up by Constable Friis yesterday and lodged in the County Jail for twenty days, for having attempted to break into the San Pedro calaboose to rescue a prisoner.

The charge of petit larceny against J. B. Buford, the colored man accused of stealing 50 cents from Deputy Zanjero S. H. McFadden the night before last, in a saloon, was yesterday dismissed in Justice Austin's court.

"J. Eberne," the smooth crook who robbed his room-mate at the Grand Central Hotel, recently, of $1500, has been heard from. He quietly sneaked across lots to San Gorgonio, and there boarded the eastbound express.

Michael J. Dolan was found guilty by a second jury, in Justice Austin's court yesterday, of willfully and knowingly vamoosing with C. M. Greiner's $6 boots and selling them to Horatio Marteen for 40 cents. In default of $10, he was locked up for ten days.

Chas. P. Sherman, of 926 Walnut street Philadelphia, is anxious to discover the whereabouts of Alexander McFadden, a plasterer, supposed to be in Los Angeles county, and have him communicate with his brother, Miles McFadden, of Philadelphia, who is sick and not expected to recover.

The flour supposed to have been fixed by E. W. Jones to play a delicate joke on the lives of five people at La Dow, was yesterday sent from the District Attorney's office to C. F. Heinzeman, the druggist, for analysis. If it contains "Rough on Rats" it will go rough with Jones, who is to be examined Friday next.

Prof. Brewster Savariej left for Savannah on foot, yesterday, with his beloved fiddle and a pack containing two cast-off uniforms, which he proposes to rejuvenate in honor of the Grand Army guests. It is said that his wardrobe consists of 300 pairs of cast-off pants, and that he has enough old coats to clothe every tramp that has ever struck any one in Los Angeles for the "price of a meal" since the days of '49.

FOREIGN.

Parnell Denies Any Alliance with Fenians.

LATEST ASPECT OF BRITISH POLITICS.

Religious Riots Again Break Out in Ireland—France Expels the Orleanists—Other News from Abroad.

Associated Press Dispatches to the Times.

LONDON, July 13.—Parnell has written a letter in which he says: "The statements of Lord Hartington that the Irish party and National League are in union with the American Fenians are untrue. I know nothing whatever of any Fenian organization in Ireland or America, beyond what I have learned from the newspapers. I have never had any communication with the leaders of such organizations or accepted any alliance with them. I do not even know who the leaders are. No union of the National League and Fenians has ever been made. I should never have consented. I have always successfully endeavored to keep the National League within the strictest bounds of legality. In spite of the unblushing falsehoods which have partially and temporarily frustrated the modest aspirations of Ireland, the Irish people will continue to maintain a peaceable and legal aspect, declining to afford any pretext to Lord Hartington or his Tory allies to resort to the brutalities of coercion."

THE HARRINGTON-SALISBURY COALITION.

LONDON, July 13.—An arrangement has been arrived at by which Lord Salisbury accepts Lord Hartington's home rule policy, which involves the maintenance of the full powers of the imperial Parliament. By it, the powers conferred on the local councils in Ireland are delegated, not surrendered, by Parliament, which body reserves the right to control and revise the action of the councils. The appointment of judges and the local administration are centered in the imperial Parliament. Lord Hartington is still reluctant to join the Conservative ministry, although he has pledged himself to support coercive measures and the general policy of the Conservatives.

The totals of members elected, at midnight, are: Conservatives and Unionists, 365; Gladstonians, 241.

At the regular fortnightly meeting of the National League, to-day, the treasurer announced that the donations received from the United States for the Parliamentary Fund within the past two weeks amounted to £8,000.

THE BELFAST MOB, AGAIN.

BELFAST, July 13.—Serious rioting broke out this evening, between Catholics and Protestants. Many stones were thrown and revolvers were freely used. The military was called out to restore order. Many persons were injured and sent to the hospitals.

AN ELECTION RIOT.

LONDON, July 13.—The polling in the Nemarket division of Cambridgeshire had to be postponed to-day in consequence of riotings. Several policemen were hurt during the disturbance.

PROTESTANTS ATTACKED BY CATHOLICS.

DUBLIN, July 13.—The Orange Lodge in Coaliston, a small village in County Tyrone, four miles from Dungannon, was attacked last night by a number of men belonging to the National League. The attacking party were armed with rifles and kept up a fire for two hours on the lodge, the police being powerless to interfere.

Armed moonlighters last night attacked and took possession of two houses in Freemount and Kanturk, Cork County. Then they entered and severely beat the inmates.

FOREIGN NOTES.

Orleanists Expelled from France—Death of a Princess.

PARIS, July 13.—The entire French Cabinet has agreed to a decree expelling the Duc d'Aumale from France.

PARIS, July 13.—President Grevy has signed the decree for the expulsion of the Duc d'Aumale from France. If the Duc de Chartres imitates the Duc d'Aumale in litigating the question of the Republic's right to expel him, the Chamber of Deputies will take action looking toward the confiscation of all property in France belonging to the Orleans family.

THE EXPULSION OF JESUITS DESIRED.

LIMA, July 13.—At a meeting held in the public square at Callao, on Sunday afternoon, it was resolved to petition the government to take immediate steps for the expulsion of the Jesuits from Peru.

CHOLERA RETURNS.

ROME, July 13.—The cholera returns for to-day are: Brindisi—147 new cases, 48 deaths; Tontana—73 new cases, 26 deaths; Latano—33 new cases, 12 deaths; San Vito—17 new cases, 4 deaths.

DEATH OF A PRINCESS.

BERLIN, July 13.—Princess Pauline, of Reuss, Duchess of Wurtemburg, is dead.

BRITONS MUST HOLD THEIR OWN.

LONDON, July 13.—The Times referring to Russia's action in closing the port of Batoum, says: "England must rely on her own strength, and no longer put faith in Russia's engagements."

A JOURNALIST JUGGED.

Instead of Seeking the Arctic He Goes to Jail.

NEW YORK, July 13.—Col. William H. Gilder, who intended to leave New York this afternoon and join the whaling schooner Eva at New London, Conn., and proceed on her to the coast of Greenland, and afterwards undertake to find the North Pole, did not leave New York, as he was detained on a charge of stealing a $1000 bond of the Manhattan Elevated Railway Company. Sally Adams, a professional swimmer, was the complainent. She said that she gave Gilder the bond in February, 1883, asking him at the same time to find out if it was good or not, and had since been unable to get possession of it. Col. Gilder was arrested and taken to Jefferson Market police court. He pleaded not guilty. He stated that Miss Adams had asked him to take care of the bond. He had interviewed a friend who told him that it was not good, and he so told Miss Adams. He then left it with Boody McClelland & Co., on Broadway. Soon after the Colonel sailed for China. Before sailing, he had borrowed money from Boody, McClelland & Co. He presumed that the bond would remain in their custody, but, while away, the firm sold it. He admitted that he never made restitution for the bond, but claimed that he had been unable to see plaintiff since May 18, although he had made several efforts to do so. He acknowledged that he owed plaintiff the amount of the bond, but asserted that there was no criminal intent on his part to defraud her of the bond or its value. The police justice held him in $1500 for trial. He did not secure bail tonight.

Attempted Train-Wrecking.

OTTAWA, July 13.—A train carrying 500 Orange excursionists from Kingston, on the Grand Trunk, after passing Cumberland, this morning, ran into an obstruction placed on the track on a sharp curve on an embankment fifty feet high with the river at the bottom. The train was not derailed as the engineer saw the obstruction in time to check the speed somewhat. It was, however, a narrow escape. The Orangemen claim that it was the work of their enemies.

Will Pay in Full.

NEW YORK, July 13.—It is now thought that J. DeRivera & Company, large merchants, who failed yesterday, will pay in full.

BOARD OF EDUCATION.

Assignment of Teachers for the Ensuing Year.

The full board met last night, and, after the transaction of some unimportant business, it was ordered that Caukin, Haas & Boring, the Board's architects, prepare specifications for the High School building at their earliest convenience. Notice to contractors and builders was ordered printed, for repairs and additions of certain school buildings as per plans and specifications.

The assignments of school teachers were then made as follows, showing the school, name of teacher and salary:

1. Highland View:	
M. C. Battinger	$ 80
2. Hellman street:	
A. E. Baker, Principal	100
Miss B. E. Gordon	80
Miss Minnie Devin	65
Miss E. Fleischman	65
Miss M. F. Boal	75
Miss M. A. Henderson	80
3. Griffin avenue:	
Janet Henderson	80
Louise Hutchinson	80
Mrs. F. J. Fitz Gerald	75
Miss M. C. Hale, principal	100
4. Brooklyn Heights:	
Miss Jeanne Ross	80
5. Boyle Heights:	
Miss Lucy E. Ruddy	80
Miss Jessie E. Frater, principal	100
Miss M. Phillipson	60
Miss Abbie M. Frater	80
6. Depot school:	
Mrs. M. J. Frick, principal	100
Miss Anna A. King	80
Miss Clara Stoltenberg	75
Miss L. F. Keller	80
7. Amelia street:	
Miss Addie Murray, principal	100
Miss Libbie Snyder	80
Miss M. V. Paul	80
Miss M. E. McGraw	80
8. Garey street:	
Miss M. K. Scott, principal	100
Miss L. A. Bowers	80
Miss M. S. Baxter	75
Miss E. B. Wait	80
9. Seventh street:	
H. D. Burnett, principal	90
Miss Clara Bruere	80
10. Castelar street:	
Mrs. C. G. DuBois, principal	100
Miss L. C. Watson	65
Miss A. Verhave	65
Miss L. A. Jennings	80
11. Temple street:	
W. S. Reavis, Principal	100
Miss F. P. Wright	80
Miss L. D. McConnell	70
Miss Nellie Henry	80
12. Central:	
A. W. Plummer, Principal	110
Miss R. Weinshank	80
Miss E. J. Gibson	80
Mrs. E. H. Enderlein	80
Miss Kate Brousseau	75
Miss Agnes McLean	75
Miss Kate Beckwith	75
Mrs. M. H. Hewes	80
13. Pearl street:	
Miss L. J. Carver	75
14. Normal Primary:	
Miss M. M. Knapp, Principal	90
Miss Maggie Desmond	85
Miss M. E. Murdoch	85
15. Spring Street:	
N. F. Bray, Principal	120
Miss C. S. Slack	80
Miss Adele Nichols	80
Miss Cecilia Auld	80
Miss Nellie Ray	80
Miss F. H. Quesnel	75
Mrs. L. D. Smith, Assistant Prin.	90
Miss B. V. Cannon	75
Miss M. H. Wilson	75
Miss Mabel Rorick	60
Miss Grace Murdoch	80
Mrs. N. F. W. Pond	80
16. Eighth Street:	
A. S. McPherron, Principal	110
Miss M. H. Wooster	80
Miss Carrie McTigue	80
Miss Sara C. Reese	80
Miss Anna Harris	75
Miss M. Parmalee	60
Miss Jessie Gibson	75
Mrs. M. E. Garbutt, Assistant Principal	90
17. Montgomery Street:	
Mrs. M. H. Swift, Principal	80
Miss Eva N. Holt	80
18. Morris Vineyard:	
G. D. Howland, principal	100
Miss Nettie Getchell	80
Miss Alberta Whitney	65
Miss Maggie Tracy	75
19. San Pedro street:	
Miss J. L. Curtis	70
20. High School:	
Fred H. Clark, principal	120
Miss L. A. Packard	110
Miss F. A. Dunham	105
Mrs. M. L. Chapman	100
Mrs. C. P. Bradfield, drawing	120
L. B. Lawson, writing	100

Incorporated.

Articles of incorporation of the Salt River Valley Land and Water Company were filed yesterday with the County Clerk. The purpose of the company is to acquire by purchase or otherwise, land, water, water rights, rights of way and franchises in Maricopa county, Arizona, and the sale and disposal of the same.

The seat of the corporation is to be Los Angeles city, and its term of existence is fifty years.

F. O. Story and Josiah Harbert of Alhambra, D. R. Risley of Pasadena, S. C. Symonds of Los Angeles, and Wm. A. Hancock of Phœnix, A. T., are trustees for the first year. The capital is $100,000, divided in 1000 shares of $100 each. Five hundred dollars has actually been subscribed, this being at the rate of one share per trustee. Small beginnings, etc.

Board of Supervisors.

TUESDAY, July 13.

Board met pursuant to adjournment. All present.

In the matter of the change of boundaries of Artesia and Norwalk school district, a hearing was given to the petition and remonstrance. School Superintendent Hinton and Mr. Burke opposed the petition; Mr. Hungerford and Mr. Ball were heard in behalf of the petitioners. The hearing was then continued until after recess. In the afternoon session Superintendent Hinton withdrew his objections and the petition was granted.

Adjourned until July 14 at 9 a. m.

Patriotic Sons of America.

Washington Camp No. 28, Patriotic Order of Sons of America, organized in the Caledonia Club rooms last night, with 430 members. It was instituted by B. A. Stephens, District President for this county. The following officers were elected: President, Geo. E. Place; Vice-President, E. Edwards; M. F. and C., Joseph F. Chambers; Recording Secretary, Frank B. Pitney; Financial Secretary, A. E. Hammond; Treasurer, James W. Warren; Conductor, Frank L. Washburn; Inside Guard, E. E. Elser; Outside Guard, Newton W. Thompson; Chaplain, Sherman Wiggins.

THE WEATHER.

LOCAL BULLETIN.

LOS ANGELES SIGNAL OFFICE, July 13.—At 4:07 a. m. to-day the thermometer registered 64; at 12:07 p.m. 90, and at 7:07 p. m. 73. Barometer for corresponding periods, 29.84, 29.85, 29.80. Maximum temperature, 92.0; minimum, 63.0. Weather at 7:07 p. m., clear.

Railroad Tickets

Bought, sold and exchanged. Obtain our rates before purchasing. R. J. PRYKE & CO., R. R. Ticket Brokers, No. 230 N. Main St.

For choice fresh cows, call on Niles, on Washington, near Main street.

The Rubber Stamp Company has removed to Allen Block, Temple and Spring.

Running sixteen hours a day to accommodate the great rush and increasing busin No. 9 Alisostreet

Ladies,

Consult Mrs. Dr. Wells, whose specialty is diseases of women, and treatment entirely new. Prompt relief in female irregularities. Two hours each day devoted to electro, medicated and hot-air baths. Consultation free. 341 Spring street.

John C. Bell has removed his office to No. 43 Temple Block.

E. F. Moorhouse, 145 S. Spring St.

Jobbing in carpenter work. Stepladders and orange ladders a specialty. Agent for Centennial windmills. Plaster paris ornaments for sale, put up and guaranteed. Telephone 341.

Excursion East.

June 8th and 22d, July 20th, via Salt Lake, the Home of the Saints. BAKER & DANISON, 204 N. Main street, Los Angeles

Wednesday, July 14th.

Grand Clearance Sale! Dress goods at one-half value!

735 yards Arlington checks, plaids and stripes at 25c per yard; former price 50c; 46 inches wide.

695 yards French lustred cashmere at 18c per yard; 36 inches wide.

700 yards satin berbor suitings at 35c per yard; 40 inches wide; reduced from 50c.

400 yards lace grenadines at 10c per yard; 40 inches wide; reduced from 25c.

1000 yards 42-inch Normandie serges at 50c per yard; value 90c.

300 yards satin-finished checks and plaids at 13c; value 20c.

75 dozen Turkish towels at 12½c each; worth 20c.

12 dozen initial pillow shams at $1 per pair; your choice of initials.

21 dozen Shetland shawls at 50c each; worth 75c.

450 yards De Rombeau canvas suitings at 75c per yard; worth $1.

140 gross pearl buttons at 3c per dozen; worth 8c.

1000 yards shirting prints, 22 yards for $1.

99 dozen children's and misses' ribbed hose at 25c per pair; worth 35c.

1000 yards linen laces at 4c per yard.

Everything to be sold as advertised on Wednesday, July 14th,

Wednesday, July 14th, at

J. M. HALE & CO.'S,
J. M. HALE & CO.'S,
J. M. HALE & CO.'S,
7 and 9 Spring st.

Gentlemen's clothes cleaned or dyed and repaired at short notice at MARTSEN'S, co. 9 Aliso street.

If You Want to Buy

Furniture, carpets, etc., cheap go to the Famous Auction and Commission House, 202 South Spring street.

Iron Sulphur Springs.

Thirteen miles' drive east, near the ostrich farm; pleasant health and pleasure resort, located on high mesa land. Hot mineral baths, equal to Hot Springs of Arkansas. Mineral waters remarkable for cure of rheumatism, diseases of stomach, kidneys, skin and nervous system. Good hotel, pleasant grounds. Two trains daily on Santa Ana Railroad; $1.25 round trip. Daily mail and telephone.

Highest Prices Paid

For second-hand furniture at the Famous Auction and Commission House, 202 South Spring street.

For a hygienic and invigorating beverage, use Ghirardelli's soluble cocoa.

Electro-Magnetism, the New Means of Cure.

Dr. E. Robbins's Electro-Magnetic Institute, corner First and Spring streets, entrance on First street, is now fitted up, at considerable expense, with everything that is necessary to cure chronic and so-called incurable diseases, by the finest electrical apparatuses in the world. Turkish and Russian baths; also electric sulphur baths. Dr. Robbins has had several years' experience in the Australian colonies, San Francisco, Salt Lake City, Denver and three years in Los Angeles, and hundreds of leading citizens can testify to the wonderful effects of electricity in curing cases of chronic diseases when all else had failed, and therefore all persons suffering should try this new remedy before abandoning all hope. After every treatment the patients are treated with the Massage treatment, by persons of their own sex. The Doctor diagnoses disease without explanation from the patient, free of charge. His office hours are 8 till 12, 1 to 5.

Skillful, reliable and thoroughly scientific dyers at the Great American Dye House, No. 9 Aliso street.

Away ahead of all competition, as far as the zenith is above the nadir, is the Great American Dye House of HORATIO MA TEEN, No. 9 Aliso street.

Yosemite—Cut Rates.

Lowest cut rates to the Yosemite Valley. Apply to Warner Bros., 302 N. Main street.

Consult Mrs. Dr. Wells for all diseases of women. Prompt relief for female irregularities. Two hours each day devoted to electro-thermal and medicated baths. Consultation free. 341 Spring street.

Special Notices.

Notice.—Having learned that there is an unprincipled person canvassing the city and county, who calls himself a representative of the French press of Los Angeles, I hereby notify the public and all whom it may concern that nobody but myself is authorized to represent Le Progres, which comprehends 75 stockholders—the most prominent Frenchmen of this city—and is the largest and most influential newspaper published in the French language in Southern California. CHAS. BASKIN, Director Le Progres.

J. D. McDonald, Carpenter and Builder. Estimates furnished, jobbing promptly attended to. Shop—23 North Los Angeles st.

Notice of meeting of San Gorgonio Land and Water Company.—The annual meeting of the stockholders of the San Gorgonio Land and Water Company, a corporation, will be held at the office of the Secretary, 34 North Spring street, Los Angeles, JULY 13, 1886, at 10 o'clock a. m. for the election of officers for the ensuing year and for the transaction of such other business as may properly come before the meeting. EARL B. MILLAR, Secretary.

Stanton Post, G. A. R., meets every Friday evening at Masonic Hall, 29½ S. Spring st. Visiting comrades cordially invited. J. M. GUINN, Post Commander. S. C. Symonds, Adjutant.

WANTED—HELP.

WANTED—A young girl to do light housework. Apply at 22 E. Fifth st.

WANTED—A bricklayer to go to San Jacinto. 40 N. Main st.

WANTED—Governess capable of teaching French, German and music, as well as English branches; must be willing to travel; good references required. 15 N. Hill st.

WANTED—General employment and intelligence office. Males and females wishing employment and citizens wanting help can save time and expense by calling on Mrs. E. H. MOORE, 21 South Main street. Always a demand for canvassers.

WANTED—SITUATIONS.

SITUATION wanted by industrious young man, experienced to drive delivery wagon or team; city references. Mrs. E. H. MOORE, Employment Office, 21 S. Main st.

HOUSEWORK—A situation wanted by a German girl to do general housework. Apply at 744½ San Fernando st.

COPYIST—Situation wanted by a young lady as copyist, saleswoman or cashier. Address C., Times office.

HOUSEKEEPER—Situation wanted by a refined American woman from the far East, as housekeeper; is thoroughly competent; triflers will please mind their own business. Call, or address 426 S. Spring st.

ERRAND BOY—Situation wanted as errand boy or to take care of a team; will give references. Address ALFRED, Times office.

GOVERNESS—Young lady, graduate of Mills Seminary, desires position as governess. References exchanged. Address E. L. H., 176 Ninth st., Oakland, Cal., or R. W. Poindexter, Los Angeles.

WANTED—MISCELLANEOUS.

WANTED—A good, gentle, family carriage horse. DR. WILLIAMS, 275 N. Main st.

WANTED—My wife and I (no children, and mother-in-law at a safe distance) want board in a private family; willing to pay well for respectability but nothing for style. Address W. R. McINTOSH, P. O. Box P.

WANTED—A young married couple without children, desire room and board in a private family, or several furnished rooms for housekeeping; must be central; charges moderate. Address with full particulars, stating price, location, etc., INDEX, this office.

WANTED—Good buggy-horse, by L. M. BROWN, Real Estate Agent, at western terminus of Second-street cable railroad.

WANTED—Party with $12,000 to $15,000 to take one-third interest in first-class business property. Address P. O. Box 539.

STRAYED.

STRAYED—A sorrel mare with white face and white hind legs; no shoes; branded with Mexican brand on hip; liberal reward. Return to 330 East Fourth street, city.

TO LET—MISCELLANEOUS.

TO LET—A rare opportunity—For sale cheap, long lease on two lots in good business location; well adapted for stores, warehouse, or manufacturing purposes. Address P. O. Box 1426.

LOST.

LOST—$10 reward—A gold watch with chain and keys attached, on Friday night, between Wickershams livery stable, Los Angeles, and Pasadena, over Adobe road. Address PROPRIETOR, PASADENA BAKERY, Pasadena.

FOR SALE—CITY PROPERTY.

FOR SALE—By the owner, at low prices—Two lots on west side Pearl, near Eleventh; three large lots east side Pearl, near Tenth, and fifteen large lots on south side Eleventh, just west of Pearl; nearly all covered with choice trees. Call at 110 South Spring.

FOR SALE—At a sacrifice, house and lot No. 28 Johnston st., East Los Angeles. Apply on the premises for thirty days.

FOR SALE—Choice 60 feet on Fort st.; a big buy for a few days. Fine lot on Olive st., 50x165. Beautiful lot on Charity st., near two lines of street cars. These three are bargains and will last but a few days. See BEN E. WARD, 31 N. Spring st.

FOR SALE—Only five of those beautiful Ocean avenue lots, nearly in front of the Hotel Arcadia, remain unsold. Call on J. W. SCOTT at Santa Monica Hotel and choose a lot before it is too late.

FOR SALE—Lots on and near Temple st., from $300 upwards; now is the time to buy these lots as prices will be advanced within a week. ROCHESTER & LAYTON, 9 N. Main st.

FOR SALE—Very cheap; 9 room house, one block from courthouse site; price $3500. Call on C. C. COOK, 12 Court st.

FOR SALE—COUNTRY PROPERTY.

FOR SALE—The grandest spot for a home; 5 acres in choice fruits, select vines and bearing fruit trees, at the foot of the Sierra Madre, between the famous Sierra Madre Villa and the Santa Anita railroad station; close to church and schoolhouse; location just above Baldwin's ranch; view the grandest you can behold, commanding Monrovia, Santa Anita, El Monte, Pasadena and the whole of the San Gabriel Valley; the place is eminently suited for a family wishing for a delightful place for a home, with the grandest possible view; no fog; no frost; a delightful climate; it would be just the spot for a sanitarium or a hotel; distant about one mile from Santa Anita railroad station. For sale by T. WIESENDANGER, 23 N. Spring st.

FOR SALE—Cheap; 5 to 35 acres near Vernon school and church; improved with houses, barn, windmill, fruit trees, vines, etc. Apply at 119 N. Bunker Hill.

FOR SALE—LIVE STOCK.

FOR SALE—Good cow, and nice furniture for less than freight from the East, at 76 Aliso road.

FOR SALE—Milk from two grade Jersey cows to one customer. Inquire at 722 N. Alanda st. W. J. BROWN.

FOR SALE—A span of light, road horses; young, sound, gentle, fast travelers, and work single, double or under saddle. Also double harness and light spring-wagon, nearly new; will sell either or all; price of entire outfit $250. Inquire at PIERCE BROS.' LIVERY, East Los Angeles.

FOR SALE—Milch cows; 7 head of No. 1 milch cows, with good milk route; 2 heifers, 2 calves; a good phaeton, harness and gentle mare; all for $780. 556 Aliso ave., Boyle Heights.

FOR SALE—12 head young stock, ranging from 5 months to 2 years; high grade; three will be cows in February. Address B., Times office.

FOR SALE—A gentleman's fine driving team; fast roadsters; will sell one or both. Apply to PICKIT & KELLY, 302 N. Main st.

FOR SALE—Poland China hogs; finest in Southern California. Apply to JOHN CARALERIS, Sepulveda Station, or write Los Angeles P. O.

FOR SALE—MISCELLANEOUS.

FOR SALE—Cheap, one elegant walnut cabinet bedstead; one self-regulating, self-operating, reliable incubator, 500 capacity; one cultivator; one harrow; or will exchange for horse-cart or buggy. Address P. O. Box 471, city.

FOR SALE—Fine stationery by OLMSTED & WALES'S, 19 W. First st.

FOR SALE—A good second-hand top buggy at Cooper's Stable, on Requena st.

FOR SALE—Cheap; 3 horses, 1 family cow, 2 carts, 1 buckboard, 2 wagons, double and single harness. Ventura Stables, 24 Los Angeles st.

FOR SALE—Cheap; a new Wheeler & Wilson sewing machine, $25; also heating and oil stoves and other articles of household furniture. Apply at 52 N. Workman st., East Los Angeles.

FOR SALE—Iron Sulphur Water, by the leading grocers and druggists.

TO LET—ROOMS.

156 S. OLIVE ST.—Two to four rooms to let; unfurnished or partially furnished.

352 LOS ANGELES ST. (near Fifth)—Four unfurnished rooms for housekeeping; low rent; well water.

101 BOYD ST.—Furnished or unfurnished rooms; five minutes' walk from corner Main and third.

400 FORT ST.—Pleasant furnished rooms; also, after July 15, in the Norwood, cor. Hill and Sixth, fronting the Park and the St. Vincent's College. Fine grounds. R. L. KIMBALL.

THE OCCIDENTAL has been recently repaired and refitted. Special rates for summer months. See adv. in to-day's paper.

220 S. FORT ST.—St. Helena House, sunny rooms, neatly furnished; first class location.

TO LET—HOUSES.

TO LET—Large house of seventeen rooms; sightly location, center of the city; suitable for first-class boarding-house. Inquire at 316 Charity st.

TO LET—House of 5 rooms on Temple-street cable road, corner Beaudry avenue; $20 per month. Apply to W. P. McINTOSH, 122 N. Spring st.

TO LET—A pretty cottage on Marengo ave., Pasadena, near Centre street; 5 minutes' to station; six rooms neatly furnished, bath, etc.; fine-toned piano; stable; one acre of ground, all in fruit (bearing); will be rented to a satisfactory tenant. Apply at Paper Warehouse, 117 Requena st., Los Angeles, or on premises, Pasadena.

TO LET—New house of 4 rooms, near Main st. car line. Inquire at 130 Pacheco st.

TO LET—Or sale, house of 4 rooms, corner King and Charity, near Washington.

TO LET—A six-room cottage on Downey ave.; house nicely furnished; including piano. Inquire 19 Hellman st., south of Downey ave.

BUSINESS OPPORTUNITIES.

FOR SALE—The whole or half interest in a profitable and pleasant business, to the right party; a cash capital of from $3000 to $5000 required. Address Box 1321.

WANTED—Partner with $1000, in a legitimate and assured mining business, now on the eve of success; a knowledge of the business not necessary, as the owner is a thorough miner, mineralogist and metallurgist of ores. Address P. O. Box 565, Los Angeles.

FOR SALE—A half interest in or the whole of a saloon business; most desirably located and yielding big profits. For particulars apply at Room 17, Temple Block.

FOR SALE—Thoroughbred poultry business; an excellent opportunity for anyone having a love for pets; very little capital required, and a good business to the right party; property can be rented or purchased; must be seen to be understood. Apply at 49 N. Spring st.

WANTED—To invest about $500 in some established business. Address A. B., 39 N. Spring st., Los Angeles.

FOR SALE—One-half interest in a good hotel for $15,000 near Los Angeles. Apply to ADAMS & SON, 75 N. Spring.

MONEY TO LOAN.

$100,000 TO LOAN on first-class real estate; mortgage tax paid by mortgagee. A. J. VIELE, 55 North Spring st.

MONEY TO LOAN—In sums to suit on real estate security; mortgages bought and sold. McKOON & BRODTBECK, No. 19 N. Spring st.

MONEY TO LOAN—Large or small amounts; long or short time. LAMB & GRIFFIN, 19 W. First st.

ROOMS AND BOARD

FURNISHED rooms with board. Fifth st., fourth house from Utah avenue, Santa Monica.

KIMBALL MANSION, strictly first-class, fine suites and large single rooms, modern improvements, without board; near business; terms reasonable. New High st., near Temple.

TO LET—Two nicely furnished rooms, with board, at 129 Hill st., between Second and Third.

TO LET—Sunny furnished rooms, with board, at summer prices; table boarders accommodated. 141 S. Fort st.

EXCURSIONS.

ALL ABOARD!—Violet's select overland excursion No. 10 leaves Tuesday, July 20. Lowest rates and best equipped outfit on the road. O. H. VIOLET, Manager, St. Charles Hotel.

PHILLIPS Popular Pleasure Parties going East leave here July 1 and 29, Aug. 19. Call on or address A. PHILLIPS & Co., 134 N. Main st., Los Angeles.

WARNER BROS. & CROSBY popular and select excursions leave for all points East every two weeks. Lowest rates, shortest route and special inducements. For full information apply to WARNER BROS. & CROSBY, 302 N. Main st., Los Angeles, Cal.

WALTER'S next excursion East leaves Los Angeles July 20th. A fine party and good accommodation guaranteed. L. M. WALTERS, 24 N. Spring st.

WE

Are receiving daily a fine line of Ladies' Dress Goods for the summer season. These goods are the very latest styles. Ladies will please call and make their selection before they buy.

Don't forget that we are headquarters for Tents, Bathing Suits, Blankets and Comforters.

Gentlemen can buy a well-made, neat-fitting, unlaundried, linen bosom, linen cuffs, White Shirt for 50c, at our house.

We keep the very latest in Lace Curtains, Portiers, Curtain Poles, etc.

Call and see them.

B. F. Coulter,

101 to 105 Spring, cor. Second

W. T. CHILDRESS. A. D. CHILDRESS.

THE

Childress Safe Deposit Bank

General Banking Business.

Also valuables of all kinds received on special deposit for safe keeping, and access may be had to same from 9 a. m. to 5 p. m. Protected by an absolutely Fire and Burglar Proof Chrome Steel Vault and Celebrated Yale Time Lock.

Safes Rented at Reasonable Prices.

No. 37 S. SPRING STREET.

Inspection Invited.

J. A. ANDERSON. J. A. ANDERSON, JR. W. F. FITZGERALD.

Anderson, Fitzgerald & Anderson,

ATTORNEYS-AT-LAW, LOS ANGELES, Cal. Office: Downey Block; entrance Room 16. After August 1st, Rooms 5, 7, 9 and 11, in "Lawyers' Building," on Temple street, near Spring, will be occupied as offices by this firm.

For Sale.

A LUCRATIVE BUSINESS CONSISTING of a fine manufacturing plant complete; making money all the time; good run of custom. An opening for a live man which will bear the strictest investigation.

Satisfactory reasons given for selling.

McCOYE & CUSHMAN,

23 N. Spring Street.

San Gabriel Valley Bank,

PASADENA, CAL.

CAPITAL STOCK, $50.000.

FRANK M. WARD, President.
ALONZO TOWER, Vice President,
BYRON W. BATES, Cashier.

Carry on a general banking business. American and foreign exchange. Collections promptly attended to.

Directors—Frank M. Ward, J. G. Miller, C. S. Martin, Alonzo Tower, Byron W. Bates, Walter R. E. Ward, Lyman A. Craig.

W. R. BLACKMAN,

Expert Accountant

Partnership, Company and other accounts Kept, Investigated, Arranged and Arbitrated. Office, Room 36, Downey Block, Los Angeles.

FOR SALE.

Fifty acres 12 miles from city, 20 acres Zinfandel grapes, 25 acres soft shell walnuts bearing, 1 acre alfalfa. A profitable home investment.

Four acres just south of city limits; cheap for a few days.

Seven and a half acres on Western ave.; a fine place; $2400.

Half acre lots near Washington st., $450.

Sixteen room hotel, five lots, Lamanda Park, $1600.

Cheapest lots in city, $135.

Four room house, South Olive, $1300.

Block of land in Pomona to exchange for city property.

See our list of property for sale and exchange.

GRAHAM & TAYLOR, 12 W. First st.

FOR SALE

A Five-Acre Home.

I WILL SELL, AT A BARGAIN, A FIVE-acre place near the University, within two blocks of the Main street and Agricultural Park street railroad. All kinds of fruit trees and grapes. A new house, with 7 rooms, bathroom and closets, 3 porches and double bay window front. Artesian water and windmill; stable, etc. The best of land; does not require irrigation. Inquire of DR. J. ADAMS, at the Medical and Surgical Dispensary, opposite St. Elmo Hotel

TAXIDERMY,

Or Nature and Art Taught

By Prof. R. I. Scudamore, collecting taxidermist. The whole art taught in a few practical lessons by his system in cork. A new and simple process by which natural attitudes can be obtained correctly. Pupils can acquire the art in a very short time. For terms, etc., apply for two weeks to R. C. Guirado, Apothecaries' Hall, 281 Main st., or Mr. F. Falconer, druggist, corner of Sixth and Spring sts.

ADAMS BROS.,

DENTISTS,

No. 23 South Spring Street,

Between First and Second. Rooms 4 and 5 over Mosgrove's Cloak House.

Gold fillings $2 00
Amalgam and platina fillings 1 00

Painless Extraction of teeth by vitalized air or nitrous oxide gas.

Teeth extracted for 50 cents.

Best Sets of Teeth from $6 to $8.

We guarantee a perfect fit.

Office Hours: From 8 a. m. to 5 p. m.; Sundays, 10 a. m. to 12 m.

Intricate work a specialty.

CHAS. CHARNOCK,

REAL ESTATE DEALER,

Have a large list of improved and unimproved city and country property. Also agents for the Temecula Valley Colony Lands at Murrietta. Colony lands a specialty.

Call on or address them at No. 13 Court st., opp. Courthouse, Los Angeles, Cal.

BAKERY FOR SALE.

LOT 50x150 WITH BAKERY, ICE-CREAM parlor, etc.; well-fitted up and good paying business; for sale cheap. Inquire at PEOPLE'S BAKERY, Long Beach, Cal., for further particulars.

PLUMBER, GASFITTER

Sanitary Engineer.

GEORGE MILNE,

53 New High Street.

TENTS TO RENT,

Furnished or Unfurnished

AT SANTA MONICA.

Call on or address W. I. HULL, On Beach, bet. Wharf and Bath House.

LOS ANGELES DAILY TIMES.

PUBLISHED EVERY DAY EXCEPT MONDAY, BY THE TIMES-MIRROR COMPANY.

H. G. OTIS, President and General Manager.
ALBERT MCFARLAND, Vice Pres't, Treas. and Business Manager.
WM. A. SPALDING, Secretary.

Office: Temple, Main and New High Sts. (Principal entrance, 9 Temple st.

TERMS OF SUBSCRIPTION:

BY MAIL POST PAID.

One copy, one year	$7 50
One copy, six months	4 00
One copy, three months	2 00

PAYABLE INVARIABLY IN ADVANCE.

Delivered by Carrier at 20 cents per week, or 85 cents per month.

WEEKLY EDITION (THE MIRROR).

One copy (8 pages), one year	$2 00
One copy, six months	1 00

INVARIABLY IN ADVANCE.

SUBSCRIBERS, when writing to have the address of their paper changed, should also state the former address.

CORRESPONDENCE solicited from all quarters. Timely local topics and news given the preference. Use one side of the sheet only, write plainly, and send real name for the private information of the Editor.

THE "TIMES" IN SAN FRANCISCO.

The TIMES may hereafter be found on sale at the Palace Hotel News Company's stand, Palace Hotel, San Francisco.

Entered at the Los Angeles Postoffice as second class matter.

The Times.

WEDNESDAY, JULY 14, 1886.

New Material.

The following dispatch was received yesterday:

CHICAGO, July 13, 1886.

To the Times Mirror Company, Los Angeles, Cal.: I have bought for the Company here, and from New York and Philadelphia, the following materials:

New dress for our papers, viz:

750 pounds new brevier.

750 pounds new minion.

750 pounds new nonpareil.

25 fonts display type.

And a complete new set of column, head and other brass rules and leads, besides a multitude of et ceteras for the complete and perfect outfitting of the DAILY TIMES and WEEKLY MIRROR.

Also the following machinery:

One double-cylinder Hoe press, size of bed 36x57 inches, with steam fixtures, etc.

One "pony" cylinder job press, size of bed 23x28 inches.

One folding machine.

One paging and numbering machine.

Also the following new additions to our job office:

312 pounds new pica.

185 pounds new brevier.

272 pounds new nonpareil.

61 fonts new job type.

And a quantity of brass rule, leads, metal furniture, cases, etc.

The job order goes forward to Los Angeles at once. The machinery and newspaper type—in all about 30,000 pounds—will follow in a separate car, to reach us in September, in time for the new building.

I leave for California next week.

H. G. OTIS.

Anarchists in the Guise of Labor.

Foreign anarchists are waking to the fact that dynamite and bombs are not the most effective weapons to use upon American soil. They are beginning to understand that the American idea of liberty does not mean defiance of law and the assertion of the individual will, above the supreme will of the majority, and thus their latest determination is to lay hold of the one effective instrument of liberty—the ballot box—and carry out their designs for the destruction of good government under the guise of legal authority. The call has been issued, "Workingmen, arm yourselves with citizens' papers!" The term "workingmen," as used by these leading anarchists, and addressed to their great army of foreign agitators and communistic deputies, is somewhat fanciful and overdrawn, but it is, as they are, of course, by this time aware, the only safe term for them to appropriate in addressing themselves publicly to their tools and hirelings. The desperate condition of the arrested anarchists and the hopelessness of the cause of these foreign agitators is set forth in a recent address by Dr. Ernest Schmidt, who is the chief anarchist leader out of jail. He says: "There is only one way left to save the prisoners; that is an energetic, resolute and successful election campaign. If the State's attorney gets a willing jury, several sentences of death will be found and executed. The condemned men will doubtless be hanged, unless next fall an imposing number of votes is given for a clean, unimpeachable and independent workingmen's ticket. Should the verdict of the jury pronounce them guilty, we shall ask a respite from the higher courts, and may be able to drag it along until after the election. But, unless many thousands then show that they back up the accused, they will still be the hangman's prey. For this reason the campaign should begin at once, and never relax until after November 2. The time has come. If workingmen fail to take my advice, they will themselves hand over those whom they call their friends to the headsman."

Think of it! Such men triumphing at the polls and dispensing the laws in the name of the workingmen of America!

THE monumental greatness of Sam Jones is apparent in the absence of all desire to visit revenge upon a rich man who had borrowed a neighbor's carriage to drive him to the camp-meeting grounds at Eaton Rapids, Mich., and who then had the infinite meanness to charge him $3 for the ride. Mr. Jones forgave him, simply remarking, in his own forcible and elegant words: "If the old hog would only come up here and get converted, the money would be well-spent." No one can question Sam Jones's piety, after such an exhibition of forbearance as this.

SCOTT WAY, an alleged humorous writer, is doing up Southern California in colors for the Middletown (Delaware) Transcript. At last reports he had reached Los Angeles and was up a stump with the Democratic candidates. They were too lugubrious a lot for his [illegible]-hand funny pen.

ART NOTES.

A good picture is like a poem, one of Nature's grandest interpreters. Indeed, the artist who can take nature as she is, and put her upon his canvas, with all the marvels of atmospheric light and shade, the luminous glow of the sunrise, the hot glare of the noon, and the tender, softened tints of the twilight,

> When day seems lingering with a softened glow,
> Breathing his secrets in eve's dusky ear,
> The soft winds whispering words we may not know,
> The u wers low voicing words we may not hear,

must have the soul of a poet, writing his symphonies in colors instead of word built rhymes.

Pictures appealing to the nobler sensibilities of the mind have an educating mission—educating the eye to clearer vision and the heart to a larger love of the beautiful and sublime, and in this light they are invaluable.

Among the artists of long standing in San Francisco prominent for their merit is W. W. Armstrong, of whom most favorable mention has been recently made by the San Francisco Chronicle.

Griffith J. Griffith, of Los Feliz ranch, a liberal gentleman and a most generous patron of art, has recently purchased some of the works of this artist, and placed them on exhibition for a few days at the drugstore of Preuss & Hance, on Spring street, where nearly every passer-by stops for a look at them.

In the large show-window is placed a full view of Yosemite valley, 46x65 inches. It is the wonderful valley, as you view it approaching from the Mariposa road, with its fine, far reaching perspective and marvelous atmospheric effects. On the right is the Bridal Veil Fall, with the mighty mass of rock towering above it, the water falling in a mist-like veil, luminous with light. On the left is the bald and massive front of El Capitan, rising like a rock-hewn firmament above the rushing waters of the blue Merced, while, far off, catching the sunrise lights, is the towering, broken summit of the majestic Half Dome. On the right in the middle distance, with its rock-hewn spires piercing the blue of the heavens, is Cathedral Rock, and beyond and before it the long line of peaks which make Yosemite the wonder of the world. In the foreground is a group of Digger Indians in native costume. Behind and about them the towering trees, the massive boulders along the valley's base and the rude wigwams of bark. In the picture is the far reach of the valley's line, the rich foliage of primeval giants, the glowing lights, the cooler shadows, and the sky crowning those mighty summits. It is Yosemite in miniature, grand, beautiful and sublime.

Mr. Griffith paid $500 for this picture, and is fully satisfied with the price. Another picture by the same artist, is entitled "Fording the Russian River," near Cloverdale. In this, grand old mountain peaks loom skyward, tall and silent. The dark clouds have gathered about their summits, and the white flying mists sweep about their sides. There is a tinge of autumn glory upon the trees, a drift of warm color upon the base of the heights, but their tops loom solemn and gray amid the clouds. On one side the river is the cool green forest, and the yellow line of road, from which a white-topped carryall has just emerged and entered the limpid water. Massive boulders lie upon the sands upon the other side, and above the ford is the white, foaming cataract. The shadows of the forest lie upon the stream, the mighty hills are mirrored in its depths, and, looking upon the picture, one feels that there he might be alone with Nature and Nature's God.

This picture Mr. Griffith has purchased for $250.

The third picture by Mr. Armstrong is of Gray's Peak, Col., showing a gathering storm in the Rocky Mountains. It is a triumph in its perspective and cloud effects. The vast wall of mountains stretching through the cañoned distance, stretching upward till the clouds seem to rest upon their crests; the majestic waterfall, its mist-like spray, spread like a veil along the river's line; the overhanging precipices; the varying lights and shadows; the cloudy curtain veiling the side of Gray's Peak, whose bold, sun-lighted summit is lifted into the infinite deeps of the sky far above the tossing clouds—the distance so blue and dim, the giant trees, all combined, make a picture which is an eloquent chapter on the sublime and hidden fastnesses of this mountain world.

Mr. Armstrong will be in Los Angeles in the fall, and then our citizens will have an opportunity to see more of his work, which is so full of strength and power.

TRIFLES OF THE TIMES.

THE CABLE CAR.

> O let me ride on the car that goes
> Without a horse to draw;
> It speeds away with a sudden jerk,
> With never a twitch at the jaw
> Of a straining horse, whose sides you'd think
> Would burst with the strain he makes
> To pull the car that is loaded down
> From the rear to the forward brakes.

"We want a circus, and we want it bad," sighs a Western paper. We would suggest that the editor call the owner of the opposition sheet a horse thief.—[Palmer Journal.

The Anarchists are claiming that they still "hold their own." Nobody will object to this. It is only when they attempt to hold some other fellow's own that we rise to expostulate.—[Philadelphia Call.

Hostess—What has become of Sandy Smith, who stood so high in your class?

Alumnus—Oh, he's taking orders some time.

Hostess—He's in the ministry, then?

Alumnus—No, in a restaurant.—[Life.

"You are going to erect a monument to your father's memory, I suppose."

"Oh, no. Monuments crumble and decay, and are forgotten. We are going to do something that will keep his memory alive much longer."

"What's that?"

"We are going to fight in the courts for his property."—[Chicago News.

A whip makes the horse go, "money makes the mare go," and a green muskmelon, pickled, makes the mango.

A Beautiful Spring—The one the grasshopper makes when he lands just inside of the back of your shirt-collar.—[Evansville Tribune.

A Hairy Family.

London Standard.]

Mr. Farini has made us acquainted with strange personages; but, assuredly, none more strange than those whom he is now exhibiting in one of the chambers of the Egyptian Hall, Piccadilly. This party consists of "The Burmese Royal Sacred Hairy Family." On the abdication or expulsion of King Theebaw his dependents were scattered far and wide, and among the deposed favorites were a mother and son, who are held to be sacred simply from the fact that they are covered with hair from head to foot. There is no possible imposture about this fact, for any visitor is permitted the closest inspection. From the forehead to the feet the hair is in thick profusion, especially over the face (which resembles that of the Skye terrier), where it has to be divided in order to allow the human eyes—for human they are—to see or be seen. On the man's face the hair is enormously thick, and measures in length over seven inches. The woman, his mother, who is 63 years of age, is also completely covered with hair, which is now growing gray.

Two Prophets.

Atlanta Constitution.]

It is said that the weather prophets of the country are considering the propriety of meeting in a sort of general congress. It seems that they have differed so widely in their prophecies that people have failed to pay them the attention they think they deserve, and they now desire to try and arrange a schedule by which they may secure uniformity. The proposed congress suggests an incident that occurred in Harris county some time ago. Two weather prophets announced that on a certain day a cyclone would whirl through the county. One declared that it would come in the morning and the other that it would come in the afternoon. On the evening preceding the day fixed by them for the cyclone's visit they met at the courthouse in Hamilton. A warm dispute as to which prophecy would prove to be correct took place between them, culminating in a fight, in which both were badly disfigured. Next day two cyclones visited the county, one in the morning and one in the afternoon. The day following the prophets compromised their differences and formed a partnership for the publication of an almanac.

The Judge Would Enjoy It.

Estelline Bell.]

The constable was sent out to bring an important witness on a trial before a Dakota Justice of the Peace. He soon returned without the man.

"What's the matter?" demanded the Justice.

"I found him holding a man's coat during a fight, and so didn't disturb him, your honor."

"Sir!" thundered the Justice, "don't you understand your duties better than that?"

"Why, your Honor, I thought this was your ruling in such cases."

"No, sir; this Court was never guilty of making any such order."

"What was it then?"

"That you were to immediately bring the parties fighting into the courtroom, where they could have it out, and I could see that they had fair play. Go right back after them. The jury will remain seated, and some of the spectators will move back the chairs and form a ring. Any gentlemen making bets must deposit the stakes with the Court, who will retain 10 per cent. commission. If this Court knows herself, she is going to have her share of the fun that is going on in the town!"

A Poem by Victor Hugo.

Victor Hugo speaks again in a poem which, so far as one can judge from the fragment which is telegraphed, is not much below his highest standard. The idea of Barabbas, released from prison, wandering about Jerusalem till he finds himself in Golgotha before the Cross, and, falling upon his knees there, addressing mankind, asking pardon of its victim, is an original and striking one. "Now," he exclaims, "that the gibbet holds the radiant apostle; that day expires beneath the weight of abject shadow; that He, the better, perishes that I, the worse, may live—O, I kiss His cross and these cold feet, and, monstrously saved by Him, I curse thee, impure world, and cowardly, and cruel; be cursed by him whom you have spared—horrible world, whose very mercy is ferocious—world too dull to feel the shudder of a hair at this appalling choice 'twixt God and Satan!" If we were accustomed in these days to passion plays, this scene would be one of very great power.

Benton's Hair Grower.

All who are bald, all who are becoming bald, all who do not want to be bald, all who are troubled with dandruff, or itching of the scalp; should use Benton's Hair Grower. Eighty per cent. of those using it have grown hair. It never fails to stop the hair from falling. Through sickness and fevers the hair sometimes falls off in a short time, and although the person may have remained bald for years, if you use Benton's Hair Grower according to directions you are sure of a growth of hair. In hundreds of cases we have produced a good growth of hair on those who have been bald and glazed for years. We have fully substantiated the following facts:

We grow hair in eighty cases out of a hundred, no matter how long bald.

Unlike other preparations, it contains no sugar of lead, or vegetable or mineral poisons.

It is a specific for falling hair, dandruff and itching of the scalp.

The Hair Grower is a Hair food and its composition is almost exactly like the oil which supplies the hair with its vitality.

DOUBLE AND TRIPLE STRENGTH.

When the skin is very tough and hard, and the follicle is apparently effectually closed, the single strength will sometimes fail to reach the papilla; in such cases the double or triple strength should be used in connection with the single, using them alternately.

Price, single strength, $1; double strength, $2; triple strength, $3. If your druggists have not got it we will send it prepaid on receipt of price.

BENTON HAIR GROWER CO., Cleveland, O.

For sale by C. F. Heinzeman, druggist and chemist, No. 122 North Main street, Los Angeles, Cal.

Homeopathic Physicians.

J. S. Owens, M. D., HOMEOPATHIC PHYSICIAN AND SURGEON. Will give special attention to obstetrics and diseases of women and children. Office Hellman Block, corner of Main and Commercial st. Residence 421 S. Fort st.

Inhalations for Consumption. W. N. DAVIS, M. D., M. C. P. S. O. Specialty Diseases of Ear, Nose, Throat, Lungs and all chronic complaints. Office hours, 9 a. m. to 12:30 p. m. and 3 to 6:30 p. m. Office, 45½ N. Spring st., over People's Store. Residence, 15 S. Bunker Hill ave.

J. H. Barnwell, M. D. Homeopathist and Electro-Therapeutist. LATE WITH PROF. BUTLER, OF NEW York, in treatment of chronic diseases. 23 S. Spring st. Hours—11 to 12 and 2 to 5.

A. E. Wheeler, M. D., 23 S. SPRING ST.—Hours—10 to 3, and evenings. Night calls answered at office.

H. C. Jessen, M. D., Hon. Memb. of the Hom. Med. Soc. in Copenhagen. No. 225 S. Fort st. Office hours, 9 to 11 a. m., 2 to 4 and 7 to 8 p. m. Special attention to chronic, nervous and dyspeptic affections and diseases of women.

Isaac Fellows M. D., HOMŒOPATHIST—Office: Nos. 3 and 5 Odd Fellows' Building, Los Angeles Cal. Office hours: 11 a. m. to 12 m.; 2 to 5 p. m.

J. Mills Boal, M. D. HOMŒOPATHIST PHYSICIAN AND SURGEON. Office, No. 39 N. Spring street, over People's Store. Hours, 10 a. m. to 12 m., 1 to 3 p. m. and 6 to 7:30 p. m. East Los Angeles office, No. 58 Daly street. Hours, 9 to 10 a. m. Mondays, Wednesdays and Fridays. Residence, No 347 Hill st., two doors from Fifth st. Telephone, No 135. Special attention given to diseases of the throat and lungs.

Dorothea Lummis, M. D., Homeopathist. OFFICE AND RESIDENCE, 347 FORT ST. Office hours. 9 to 10 and 1 to 3. Telephone No. 434.

Dr. J. S. Owens. HOMŒOPATHIST AND SURGEON. MAKES a specialty of diseases of women. Also all forms of chronic diseases. Office hours 10 a. m. to 12 m.; 2 to 5 and 7 to 8 p. m. Office in Postoffice block, rooms 6 and 7. Night calls answered at office. Telephone 192.

A. S. Shorb, M. D., HOMŒOPATHIST.—Office 132 N. Main St., Mascarel Block; residence, 173 Spring St., Los Angeles. Office hours, 11 to 12 A. M., 1 to 4 P. M. Telephone Nos.—Residence 82, office 276.

Teachers.

Night School. BOOKKEEPING, PENMANSHIP AND Arithmetic thoroughly taught at rooms 11 and 12, Schumacher block. L. B. LAWSON, Principal.

Mrs. N. Catching. INSTRUCTION GIVEN IN VOCAL, PIANO and Guitar Music. Careful attention is given to voice culture. Sixteen years experience in teaching. Apply to Mrs. N. CATCHING, 307 Temple st.

Miscellaneous.

Miss M. C. Hammond, STENOGRAPHER, TYPE-WRITER AND Copyist. Letter Writing Bureau, Room 8, Downey Block, Los Angeles. Telephone 347.

M. S. Baker & Co.'s MACHINERY AND CITY FOUNDRY AND machine shop, 43 to 47 S. Main st., cor. Second.

Notice to Ladies. LADIES' STRAW, CHIP BEAVER OR felt hats made over in any shape desired at Mrs. A. J. Muckridge's, No. 24 Third street between Spring and Main.

Jewelers.

James Montgomery, WATCHMAKER AND JEWELER. 23 South Spring street. Special attention paid to fine watch repairing. All work intrusted to my care will be done promptly, carefully, and with the best quality of materials. A good stock of watches, clocks, jewelry and spectacles on hand at very close prices.

Real Estate.

Pomeroy & Mills, REAL ESTATE AGENTS. LOANS NEGOTIATED. Notaries Public. Office cor. of Spring and Court streets opposite Court House.

Amusements.

GRAND OPERA HOUSE.

HARRY C. WYATT .... Manager.

Tuesday and Wednesday, July 13th and 14th.

The Charming Young Actress,

MISS BELLA MOORE,

As "Sincerity Weeks," in the Beautiful Play of a

MOUNTAIN PINK,

Supported by a Powerful Cast.

Family Matinee

Wednesday, July 14th, at 2 p. m.

50c .... ADMISSION 50c

Wednesday Night's Performance for the Benefit of the

NATIVE SONS OF THE GOLDEN WEST.

Reserved seats now on sale.

Physicians.

Dr. F. A. Seymour. OFFICE—NO. 40 NORTH SPRING STREET. Office hours from 10 a. m. to 4 p. m.

Mrs. Dr. Minnie Wells. RESIDENCE, 341 SPRING ST.—Office hours from 8 a. m. to 6 p. m. Ladies can rely on being treated with skill and delicacy. Calls promptly attended.

Rebecca L. Dorsey, M. D., OFFICE AND RESIDENCE IN NADEAU House. Office, 126; take the elevator. Hours, 9 to 11 a. m. and 2 to 4 and 7 to 9 p. m., Professional visits at residences as formerly.

Office and Residence, 37 S. Fort street.

Dr. E. C. Manning. Office hours, 9 to 12 a. m., 2 to 4 p. m. Telephone 232.

C. E. Clacius, M. D. PHYSICIAN AND SURGEON—OFFICE, 75 Spring st., opposite Courthouse, Rooms 16 and 17; office hours, from 11 a. m. to 2 p. m.

Elizabeth A. Follansbee, M. D. OFFICE AND RESIDENCE, 208 S. FORT street. Office hours, 8 to 10 a. m. and 4 to 6 p. m.

Dr. M. Hagan. OFFICE COR. SECOND AND SPRING. Residence 537 Spring

A. F. Darling, M. D., OCULIST AND AURIST. OFFICE HOURS, 9:30 a. m. to 4 p. m. Office, 120 N. Main street, Los Angeles. Cal.

WALTER LINDLEY, M. D. Office hours 2-4 p. m. W. EDGAR LINDLEY, M. D. Office hours 10-12 a. m.

Drs. Lindley & Lindley, OFFICE 237 S. SPRING ST., RESIDENCE 443 S. Fort st. Telephone 42.

Dr. J. P. Widney, PHYSICIAN AND SURGEON. OFFICE Widney Block, First street, between Main and Spring. Office hours: 11 to 12 a. m., 3 to 4 p. m. Residence, 321 South Hill street. Telephone—Office, 59, House, 593 no12 tf

Dr. Chas. A. H. de Szigethy, LOS ANGELES, CAL. RESIDENCE, PEARL street, corner Ninth. Office, Schumacher Block opposite Postoffice, Rooms 20 and 21. Office hours, 11 to 12 a. m., 3 to 4 p. m., and 7 to 8 p. m., at residence. Telephone No. at office and residence, 169.

Attorneys.

C. W. C. ROWELL. E. E. ROWELL, Notary Public.

Rowell & Rowell, ATTORNEYS AT LAW—Rooms 1, 2 and 3, Andreson's building, San Bernardino, Cal.

W. W. Taylor, ATTORNEY-AT-LAW AND SOLICITOR of Patents, Room 7, No. 108 N. Main st., Los Angeles.

D. P. HATCH. J. BROUSSEAU.

Brousseau & Hatch. ATTORNEYS AT LAW Rooms 31, 32 and 56, Baker Block, Los Angeles, Cal.

Williams & McKinley, ATTORNEYS-AT-LAW. DUCOMMUN Block, Los Angeles.

Searchers of Titles.

W. H. H. RUSSELL, W. F. POOR, ORRA N. RANEY.

Russell, Poor & Raney. ABSTRACT AND LAW OFFICE, ROOMS 1, 10 and 11, Wilcox Block, 40 North Spring street, Los Angeles, Cal. Telephone No. 119.

Henry N. Galloway, Attorney-at-Law; D. B. Lienau.

Galloway & Lienau, EXAMINERS OF TITLES AND CONVEYANCERS. City of Paris Block, 109 North Spring st. Los Angeles, Cal.

Architects.

J. W. Forsyth, ARCHITECT—Room 8, Bumiller Block, over People's Store.

Caukin, Haas & Boring, Successors to Boring & Haas, ARCHITECTS, ROOMS 9 AND 10 SCHUMACHER Block, 7½ N. Spring st., Los Angeles.

A. M. Edelman, ARCHITECT AND SANITARY ENGINEER. Office, 17 N. Main St., Los Angeles, Cal. Rooms 21 and 23 Hellman Block.

R. B. Young, ARCHITECT AND SUPERINTENDENT. Office: Rooms 18 and 19 Roeder Block.

S. F. KYSOR. OCTAVIUS MORGAN.

KYSOR & MORGAN, ARCHITECTS. ROOM 1, 2 AND 3 No. 26. South Spring st. Los Angeles, Cal.

B. REEVE, ARCHITECT AND SURVEYOR, ROOM 10 Phillips' Block, Main Street. Residence West Washington Street, Los Angeles, Cal. Twenty-two years' experience.

Specialists.

F. P. Hoy, M. D., OCULIST AND AURIST—Late with Dr. John Roosa and Dr. Norton, New York; also late residence physician of the Eye and Ear Hospital, Worth street, New York. No. 45½ North Spring street. Office hours; 10 a. m. to 4 p. m. and 7 to 8 p. m.

Dr. J. Frank Newman, MAGNETIC PHYSICIAN, HAS REMOVED to 44½ S. Spring street Room 1. Heals by magnetism only—no electricity used. All diseases successfully treated. Office hours 10 to 4.

Dr. Wong Him, PHYSICIAN AND SURGEON, MAKES A specialty of and cures consumption, diseases of the head, throat, lungs, liver, stomach, blood, etc. Office No. 117 Upper Main st., Los Angeles, Cal. P. O. Box 562.

Mrs. C. E. Bourcy, M. HAS HAD TWENTY-SIX YEARS' PRACTICE, and gives all attention to Female Diseases. Has cured hundreds of chronic diseases, and can furnish the best of references. Confinements especially will be promptly attended to at all hours. Ladies suffering from piles can be permanently cured by consulting me at my office, No. 117 W. First st. Hours from 9 to 5. Residence corner of Montreal and Bellevue ave.

C. S. Hastings, M. D., MEDICAL ELECTRICIAN—Rooms 9, 10, 11 and 12; over Postoffice.

Dr. Wong, THE WELL-KNOWN AND WELL-PRACTICED Chinese physician and surgeon, makes a specialty of all the various diseases of the body, head, throat, lungs, liver, stomach, blood, etc. Consultation free. All sick are invited to attend. 125 Upper Main st.

Massage MANIPULATION AND SWEDISH MOVEMENT Cure, by MISS C. STAPFER (late of Boston), 237 S. Spring st.; office hours, 3:30 to 5:30 p. m.

Mrs. Lenzberg. TEST AND BUSINESS MEDIUM. HOURS, 9 a. m. to 7 p. m. Removed to 338 Temple st.

Dentists.

Masser & Wilder, DENTISTS, have removed from the Nadeau Block to the Hellman block, cor. Main and commercial sts., over Farmers and Merchants' Bank.

Dr. C. V. Baldwin, DENTIST—PRACTICED TWENTY YEARS East. Rooms 11 and 12 Widney block, 21 First st., between Main and Spring.

Dr. S. H. Tolhurst, Dentist, PAINLESS EXTRACTION BY VITALIZED Air. Filling, regulating and platework warranted perfect and at Eastern prices. ROOM 2, OVER POSTOFFICE.

1882.—ESTABLISHED—1882.

Dr. L. W. Wells, DENTIST. DENTAL ROOMS No. 23 South Spring street, Roeder Block. Practiced 25 years. The best work at moderate prices. Teeth extracted without pain. Special attention paid to filling teeth.

Loan Office.

STAR LOAN & BROKERS' OFFICE

NO. 6 COMMERCIAL STREET, advances money on, also buys and sells, all kinds of personal property, watches jewelry, pistols, guns, etc. All transactions strictly confidential.

Eclectic Physicians.

Dr. J. Adams, ECLECTIC PHYSICIAN AND SURGEON—In charge of Medical and Surgical Dispensary. Chronic diseases a specialty. Special attention given to the treatment of all female diseases, both medical and surgical. Office hours—10 a. m. to 12 m., 2 to 5 and 7 to 8 p. m. Sundays, 10 to 12 a. m. Calls in the city promptly attended to, day or night. Office—220 N. Main st., opposite the St. Elmo Hotel. Residence, 1423 S. Main st. Telephone No. 203.

Insurance and Banking.

Statement of the Condition

—OF THE—

Farmers' & Merchants' Bank

OF LOS ANGELES,

At the close of business,

June 30, 1886.

ASSETS.

Cash on hand	$665,746 82	
Cash with banks in San Francisco, New York and London	403,115 83	
Cash on call	90,000 00	
Cash available		$1,158,862 14
United States 4 per cents and other Government bonds		496,226 46
Stocks and warrants		21,077 31
Loans and discounts		1,864,981 71
Vaults, safe and office furniture		6,000 00
		$3,547,147 62

LIABILITIES.

Capital (paid up)	$700,000 00
Surplus	400,000 00
Undivided profits	83,040 23
Due Depositors	2,361,662 39
Dividends (declared and uncalled for)	2,445 00
	$3,547,147 62

STATE OF CALIFORNIA, County of Los Angeles, } ss.

Isaias W. Hellman, President, and John Milner, Secretary, of the Farmers' and Merchants' Bank of Los Angeles, being severally sworn, each for himself say that the foregoing statement is true to his best knowledge and belief.

(Signed) ISAIAS W. HELLMAN, President.
(Signed) JOHN MILNER, Secretary.

Subscribed and sworn to before JAMES C. KAYS, Notary Public.

FARMERS' AND MERCHANTS' BANK

Los Angeles, Cal., July 1, 1886.

Capital paid in U. S. gold coin......$200,000 00

Isaias W. Hellman, President, and John Milner, Secretary of the Farmers' and Merchants' Bank of Los Angeles, being severally sworn, each for himself, say that the foregoing statement is true to his best knowledge and belief.

(Signed) ISAIAS W. HELLMAN, President.
(Signed) JOHN MILNER, Secretary.

Subscribed and sworn to before JAMES C. KAYS, Notary Public.

Statement of Condition of the

Los Angeles National Bank,

At the close of business

Thursday, June 3, 1886.

RESOURCES.

Loans	$383,756 04
United States bonds	86,600 00
Banking house and Fixtures	53,500 00
Expenses and taxes paid	5,885 57
Cash on hand	397,022 52
	$925,764 13

LIABILITIES.

Capital	$100,000 00
Surplus	20,000 00
Undivided profits	19,461 61
Circulation	22,500 00
Deposits	763,802 52
	$925,764 13

G. H. BONEBRAKE, President.
F. C. HOWES, Cashier.

Statement of the Condition of

LOS ANGELES COUNTY BANK

JULY 1, 1886.

ASSETS.

Cash on hand	$95,982 93	
Cash on call	40,000 00	
Cash in banks	90,301 73	
Total available cash		$226,284 66
Loans		435,310 22
Furniture and fixtures		500 00
Real estate		1,000 00
		$663,094 88

LIABILITIES.

Capital stock (paid up in gold coin)	$100,000 00
Reserve fund	100,000 00
Profit and loss	17,599 69
Deposits	443,121 44
Collection accounts	1,493 75
Rent and tax account	880 00
	$663,094 88

The real estate is situated in Los Angeles county, Cal.

State of California, County of Los Angeles. } ss.

John E. Plater, President, and H. L. Macneil, Cashier of Los Angeles County Bank, being severally duly sworn, each for himself, says the foregoing statement is true to the best of his knowledge and belief.

JOHN E. PLATER, President.
H. L. MACNEIL, Cashier.

Subscribed and sworn to before me this 7th day of July, 1886.

[SEAL.] GEO. J. CLARKE, Notary Public.

DR. WOOD'S LIVER REGULATOR

UNIVERSAL VEGETABLE PANACEA OF CONCENTRATED EXTRACTS.

Prepared from the Active Medicinal Properties Contained in Mandrake, Dandelion, Butternut, Black Root, Bog Bane, Bitter Root, Blood Root, Calisaya Bark, Barberry Bark, Sweet Flag, Indian Hemp, Wa-a-Hoo, Golden Seal, etc.

For the Speedy and Permanent Relief of the most hopeless cases of Dyspepsia, Jaundice, Chills and Fever, Disordered Digestion, Sick Headache, General Debility,

And all other diseases arising from a Bilious State of the stomach, or an inactive or Diseased Liver.

REDINGTON & CO., S. F., Wholesale Agt's. FOR SALE BY ALL DRUGGISTS.

BEAUTIFY YOUR OMM.

PROF. ROMEO BERRA,

Architectural Decorator,

Artist in Fresco and Scenographer for Churches, Public Halls, Theaters and Parlors.

Original Plans in any Style Drawn to Order.

No. 649 S. Hill street. Refers to Franklin & Co., No. 29 S. Spring street.

ALTAMONT.

Sierra Madre Foothills.

OPEN FOR RECEPTION OF BOARDERS. My house is on an elevation of 1600 feet, and commands a view of Pasadena and the San Gabriel Valley to the Pacific. It is within two miles of Lamanda Park station, the terminus of the San Gabriel Valley Railroad. Address PALMER T. REED, Lamanda Park, Los Angeles county, Cal.

TO RENT

FOR THREE OR FIVE YEARS,

2200 ACRES

Of the Santa Rita Ranch.

400 Acres Rich Valley Land. Balance first-class Grazing.

Available for a splendid dairy ranch. For particulars inquire of JESSE HILL.

Dissolution of Partnership.

THE FIRM OF FRANKLIN & HAUSER doing business under the name of Franklin & Co., is this day dissolved by limitation. The business will hereafter be carried on by Mr. J. E. FRANKLIN, under the name of Franklin & Co., at 29 S. Spring st., manufacturer and dealer in mouldings, picture frames, artists' materials, etc.

LOS ANGELES, July 12, 1886.

Chicago WALL PAPER House.

143 & 145 SOUTH SPRING ST. LOS ANGELES, CAL.

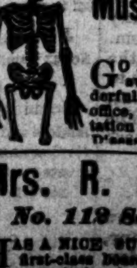

DR. JORDAN'S **Museum of Anatomy,** 751 Market Street.

GO AND LEARN HOW TO avoid disease, and how wonderfully you are made. Private office, 211 Geary street. Consultation on Lost Manhood and all Diseases of men. Send for book.

Mrs. R. ALEXANDER,

No. 112 South Spring,

HAS A NICE SUITE OF ROOMS WITH first-class Board. Parties would do well to inquire before locating elsewhere.

Miscellaneous.

OPEN JULY 6.

M. & P. SHORT,

San Francisco Tailors

SAN FRANCISCO PRICES,

131 S. SPRING STREET,

Bet. Second and Third, One Door from Turnverein Hall.

Store Lighted by Electricity.

We have the pleasure of informing you that we have opened at 131 S. Spring street, and have now on hand an elegant assortment of Imported and Domestic Goods of the finest manufacture. We guarantee

First-Class Cutting and Workmanship.

And make the very finest tailoring in the city, at a genuine reduction of fully twenty-five per cent. from the charges of

High-rented Uptown Stores.

We open with the latest styles in French and English Suitings and Fancy Stripe Trouserings. We shall be pleased if you will favor us with a call at your convenience.

Respectfully yours, *M. & P. SHORT.*

Tape-Worm Removed

In two hours with head complete or no charge, by a safe and mild remedy. No hindrance from business. No fee in advance.

J. C. MICHENER, M. D., Homeopathic Physician, Pasadena, Cal.

Startling Phenomena

—OF—

THE FORCE OF MIND

—OR—

POWER OF WILL.

Pain instantly relieved without medicine Paralysis and impotency cured without touch. "The blind see; the deaf hear, and the lame walk."

See

Dr. Truesdell's Programme

FOR THE COMING WEEK.

The Second of the Second Series of Dr. Truesdell's

Saturday Evening Illustrated Lectures

To gentlemen only will be delivered at the GRAND OPERA HALL, JULY 10, at 8 p. m. Subject: TRUE MANHOOD.

☞ Every Thursday afternoon at 2 o'clock a lecture to ladies only, on "True Womanhood." ☜

ADMISSION, 25 CENTS.

Reserved tickets 50c, at Day & Brown's.

Every Sunday afternoon at 3 o'clock, a free public discourse on Christian Science or the Soul Cure.

FREE PUBLIC HEALING.

Sundays at 3 p. m. and Tuesdays at 10 a. m.

Mondays, Wednesdays and Fridays Metaphysical Classes (only) at 10 a. m.

What Came Ye Out for to See?

As the committee appointed to investigate the phenomenal exhibitions of "Will Force, or the Power of Mind Over Matter," and of the "Gift of Healing," as announced by Dr. A. P. Truesdell through the press of this city, on May 20th, and illustrated daily during the past three weeks at the Grand Opera House Hall, we submit, briefly, the following simple statement of facts, which have come under our immediate observation, and for the truth of which we assuredly testify in behalf of the public interest, but more especially for the benefit of the hopeless chronic sick.

We have ourselves witnessed the fulfillment of the promises made to the public and the sick by Dr. Truesdell in regard to the above referred to "Mysteries of Occult Force." We have again and again—in fact daily—witnessed the truth of the Doctor's marvelous claims for the "Inner Force of Man," by the even more marvelous proofs of the immediate removal of pain, paralysis, impotency, and scores of cases of divers diseases, both with and without the touch of hand—many being relieved of pain by merely being present at the hall while others were being operated upon. Come and see for yourselves.

N. B.—Persons desirous of personal evidence will be referred to those so cured by calling on the Secretary or any member of the Committee.

REV. JOSEPH McKEE, Chairman.
ELLEN A. DOW, Secretary.
L. M. NADEAU,
L. M. DUPUY,
L. M. STANWAY,
H. C. McBURNEY,
MRS. S. F. BINKLEY

Persons desiring to learn the Science of Metaphysical Healing, will apply for terms to Dr. Truesdell at the hall, or at No. 21 S. Main st.

Home Mutual Insurance Co

SAN FRANCISCO, CAL.

INCORPORATED . . . . . . 1864.

Assets, July 1, '86, $836,269.02

Cash Capital - - $300,000.00

J. F. HOUGHTON, President.
J. L. N. SHEPARD, Vice-President.
CHAS. R. STORY, Secretary.
R. H. MAGILL, General Agent.

LOS ANGELES BRANCH

CHILDS & SILENT, Managers.
C. C. DESMOND, City Agent,
J. J. WATSON, City Solicitor.

Directors Los Angeles Branch:

O. W. Childs, Hon. Chas. Silent, C. C. Desmond, M. V. Biscailuz, N. R. Vail, John Kenealey, William Lacy, J. M. Griffith, D. Freeman.

Office—Rooms 8 and 9, Opera House Block, Main street,

LOS ANGELES, CAL.

Asbestos Boiler Covering

And Fire-back Cement for Stoves, Manufactured by

KING & HOFF,

Send for Sample. *Elsinore, Cal.*

OPERA RESTAURANT,

C. STIRLING, Proprietor.

No. 15 South Main Street.

ALL KINDS OF ROAST MEATS, SERVED with tea or coffee, 15 cents; all kinds of Chops, Fish and Stews, 15 cents. Ice Cream, 10 cents. Call and see for yourself.

NEW PARAGON

SCHOOL DESK!

The Best in the World.

The undersigned have this day been appointed Sole Agents for Southern California for the sale of the "Paragon School Furniture," and are now prepared to quote LOWEST RATES to all requiring a FIRST-CLASS SCHOOL DESK.

LAZARUS & MELZER,

Educational Booksellers,

LOS ANGELES .... CAL.

The A. and A. Lightning Viewing Company.

Headquarters at

137 S. Main Street, Los Angeles.

A. H. ROGERS, Photographer.
F. H. ROGERS, Manager.

Auction Sales.

AUCTION SALES.

By John C. Bell & Co.,

REAL ESTATE & GENERAL AUCTIONEERS. Office, Room 43 Temple Block.

APOTHECARIES' HALL.

On Thursday, July 15, 1886,

AT 2 O'CLOCK,

On the premises, the well-known business stand,

APOTHECARIES' HALL,

By order of R. C. Guirardo, Esq.,

Druggist and Chemist, No. 231 North Main street, one or two doors from the St. Elmo, will be sold to the highest bidder. The best business location and stand, and wellknown by the entire community as being one of the best money-making establishments in the entire Southern California.

This sale will include all the drugs and chemicals; also druggists' findings, shelving, counters, labeled bottles, perfumery and fancy goods, and in fact everything connected with a first-class drug, chemical and finding establishment.

NOTE.—This establishment is finely fitted and well-stocked in every appointment, and an old-established business of twenty-seven years' standing. Many fortunes have been made in this establishment. The entire stock, shelving, counters, all and everything to be sold in one lot.

We particularly call the attention of all first-class chemists and druggists in any and all the adjoining towns, or in the State, to examine, and to be on hand on the day of sale. This stand has a cheap rent. We guarantee it a first-class money-paying business. There is no business in Southern California that pays so large a profit as this establishment, according to the amount of money invested. Prescription business is very large.

Will be sold at the same time: the contract for supplying the County Hospital for one year, and will be included in the sale of the establishment.

Let every person that wants the best paying business in Southern California call and examine the above. Further particulars may be learned of R. C. GUIRADO, on the premises, or of JOHN C. BELL, the auctioneer, No. 43 Temple Block.

JOHN C. BELL, Auctioneer.

AUCTION SALES.

By Northcrafts & Clark

Real Estate and General Auctioneers. Office and Store, 246 N. Main St.

Real Estate.

$4 a Front Foot!

The Lots in the

Hubbard Tract

Are the Cheapest in this City,

NAMELY, $175 UP.

A few minutes' walk from the Pico Street Electric Road; located on Vermont street, near Washington street, on the proposed route of a horse-car line. Electric lights in the neighborhood. Good schools and churches. The streets have been graded and set with trees. The tract is covered with the choicest of bearing vines. Value of lots growing every day. To day you can get lots in this tract for only $4 per front foot.

Terms—$30 cash; balance in monthly instalments of $10 without interest.

A free carriage at the office to show the lots at 10 a. m. and 1 and 6 p. m., beginning Monday, July 12th.

Apply to

CHAS. VICTOR HALL,

10½ South Spring street.

First-Class Bargains.

60 ACRES

FIRST-CLASS AGRICULTURAL AND alfalfa land; abundance of water for irrigation; one mile from Los Nietos schoolhouse; 10 miles from Los Angeles; is owned by a non-resident, and must be sold within ten days, even at a sacrifice.

DOBINSON & FAIRCHILD, Agents, 42 N. Spring street.

For Sale.

AT A BARGAIN AND ON EASY terms, new house and furniture. The owner will, on account of leaving city, sell at less than its actual value the house and furniture at 127 Pleasant st. Boyle Heights. A small sum will be accepted on first payment and reasonable time given on balance. Inquire on premises.

For Sale.

THREE LOTS, 25x160 FEET EACH TO AN alley; all covered with large bearing orange, walnut, chestnut and pear trees; cypress hedge in front, three-room house, barn and chicken corral; 150 fine Plymouth Rock chickens; within one block of electric light; good stores and street cars on right side of street; a good bargain; terms easy; price $2200. Call on CARR & COOK, 12 Court st.

Bargain in Pasadena!

OLD ORANGE GROVE.

NEW FOUR-ROOM COTTAGE AND BARN; water piped; 75 feet front on Fair Oaks Avenue street-railroad; lot 420 feet deep and fronting on Raymond avenue; price $3500, worth $4200. Address

LOCK BOX 49, Pasadena.

Proposals for Bonds.

OFFICE OF THE CLERK OF THE BOARD OF SUPERVISORS Of Los Angeles County, California. }

SEALED BIDS WILL BE RECEIVED AT this office until 10 a. m., June 7, 1886, for the purchase of $5000 in bonds of the Orange School District, bearing interest at the rate of 6 per cent. per annum.

Bond No. 1, for $1000, due June 7, 1887.
Bond No. 2, for $1000, due June 7, 1893.
Bond No. 3, for $1000, due June 7, 1894.
Bond No. 4, for $1000, due June 7, 1895.
Bond No. 5, for $1000, due June 7, 1896.

The Board reserves the right to reject any and all bids.

By order of the Board of Supervisors of Los Angeles County, California.

C. H. DUNSMOOR, Clerk of Board.

FOUND AT LAST

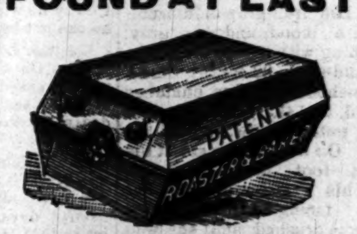

A way of buying this favorite Roasting Pan so I can now offer them for sale at greatly REDUCED PRICES. The size of pan that has always been sold for $1 75 I now offer for $1 25 and all other sizes in the same proportion. All these pans have a rack to keep the meat from burning on the bottom and can be used with or without it. For sale by

F. E. BROWNE, 44 S. Spring street, Los Angeles.

DIVIDEND NOTICE.

AT A MEETING OF THE BOARD OF Directors of Los Angeles County Bank, held July 8th, a semi-annual dividend (No. 21) at the rate of eighteen per cent. per annum on the capital stock was declared payable immediately.

H. S. MACNEIL, Secretary.

DIVIDEND NOTICE.

THE BOARD OF DIRECTORS OF THE Farmers' and Merchants Bank of Los Angeles have declared a dividend (No. 63) at the rate of 20 per cent. per annum for the six months past, on the capital stock of the corporation, payable on and after the 10th in st.

JOHN MILNER, Secretary.

LOS ANGELES, July 7, 1886.

NOTICE OF DIVIDEND,

Savings Bank of Southern California.

THE BOARD OF DIRECTORS HAVE DEclared a dividend to depositors at the rate of five (5) per cent. per annum on term deposits, and three and three-fourths (3¾) per cent per annum on ordinary deposits for the six months ending June 30, 1886.

SAMUEL B. HUNT, Secretary.

RE-SEAT YOUR CHAIRS WITH

Harwood Fibre Chair Seats,

HANDSOME, DURABLE, CHEAP,

Leather Finish

The Trade Supplied.

G. W. WAGGONER, General Agent, 48 South Spring st.

Miscellaneous.

IT HAS COME AT LAST!

PLEASANT HOMES

For the People.

Anyone Can Acquire a Pleasant Home With Small Monthly Savings.

LOTS WITH HOUSES ON INSTALLMENT PLAN.

Electric Railroad Homestead Tract

ON PICO HEIGHTS.

CHARMING VIEW!

PURE AIR!

PURE WATER!

Pico Street Electric Railway will be Immediately Constructed Past the Property.

That splendid property between Pico and Ninth streets, on Pico Heights, to be subdivided into lots, and sold on the installment plan.

Price of Lots Only $290.

First payment $20 cash down; succeeding payments $10 per month, without interest.

ONE HOUSE WITH EACH 11 LOTS

In value from $600 to $4000, without extra charge.

Ten Dollars worth of tickets on Electric Railway with each lot.

Lots to be distributed by mutual agreement, similar to Childs Tract distribution.

The deeds for this property held for the Association by T. C. Howes, Cashier of Los Angeles National Bank, as trustee.

Books will be opened for subscribers on June 1st, at the office of the Electric Railway Homestead Association, Room 8, Schumacher Block, opposite Postoffice.

For Catalina Island!

Wilmington Transportation Co's

STEAMER "FALCON"

CAPT. F. G. LUCAS, Master,

Commencing JUNE 22d will sail for this Charming Resort, leaving San Pedro every TUESDAY at 10:45 a. m. Returning WEDNESDAY, arrives at San Pedro 3:30 p. m. Saturday Excursions leave San Pedro 7 p. m. Returning arrive at San Pedro 7 a. m., Monday.

Fare, Round Trip, from San Pedro, Including Baggage, $4.

SATURDAY EXCURSIONS, $3.

Baggage carried on excursions only as freight and must be presented for shipment day previous to sailing.

First-class Restaurant and Boarding House on the Island.

For information and tickets apply at Union Pacific Ticket Office, 243 North Main street, Los Angeles; or to Company's Office, San Pedro.

Special arrangements will be made with parties desiring to visit the Island at any time.

WILLIAM BANNING, Manager,

WILMINGTON, CAL.

The Nadeau House!

New! Elegant! Complete!

JULY 6, 1886, has been fixed for the opening of this fine hotel to the public. It is the largest hotel on the Pacific Coast outside of San Francisco, containing two hundred rooms, carpeted with velvet, Marquette and body Brussels; furniture and fittings new throughout. Five elegantly-appointed bridal chambers with suites. Spacious dining-room reception-room and parlors. The only hydraulic elevator in the city.

The Nadeau is in the very Center of the City.

Within a few paces of the postoffice. Two lines of street cars pass. Rates the same as at other first-class hotels.

H. HILLER, President. *I. W. HELLMAN,* Treasurer. *J. J. WOODWORTH,* Secretary.

LOS ANGELES

Storage, Commission and Lumber Co.,

DEALERS IN

OREGON PINE AND REDWOOD LUMBER,

PLASTERING MATERIALS, CEMENT,

FIRE BRICK, MARBLE DUST, FIRE CLAY,

MAIN YARD—San Pedro street, between Fourth and Fifth (Old Santa Monica Railroad depot). BRANCH YARD—Alameda street, near Aliso (formerly Ayer Lumber Company). P. O. Box 27.

H. HILLER, Manager.

NEIGHBORHOOD NEWS.

ONTARIO.

PRACTICALLY UNANIMOUS ON EDUCATION—PERSONALS.

[Correspondence of the TIMES.]

ONTARIO, July 12.—In an item, a short time ago, it was stated that the bond scheme for the erection of a school house in the southern district of the colony, had been carried with but two dissenting votes—and one of these we believe was by mistake. And now the foothill section comes to the front by carrying their scheme by a solid, unanimous vote. Thus the immediate erection of two school-houses, to cost in the aggregate $8000, has been insured, and but one person in all the colony was found to say nay. Nothing could better indicate the class of people constituting this, in every respect, model settlement.

The past season has been a prosperous one for our nurserymen, the only trouble being that they were not able to furnish sufficient stock to supply the demand. At least this was the case with Mr. Harris at the citrus nursery, and Mr Shaw had all he could do to supply his customers in the deciduous line. Mr. Harris sold between 12,000 and 13,000 orange and lemon trees, the bulk of which were planted in the colony, and all would have been, had not part of the stock been sold to outside parties early in the season, thus compelling many of our late comers to seek elsewhere for their trees. Mr. Shaw disposed of between 55,000 and 60,000 deciduous fruit trees and will have 100,000 for the coming season.

Speaking of the nursery business, it might be well to mention, just here, that we are to have another in the autumn. An old nurseryman, Baldwin by name, purchased a plot here a short time ago and intends returning to engage in the business early in the fall. This will make three for Ontario, and there is plenty of room for all. And for the citrus line our situation is simply unrivaled, on account of our elevation, absolute freedom from smut and scale and rich and workable nature of the soil.

Lawn tennis appears to be the popular game. Members of the Ontario club may be seen accustoming themselves to the game, and enjoying the recreation, almost any evening of the week—Sunday, of course, excepted.

Mr. Baldridge, of the Citrus Cove Nursery, was here on Tuesday, delivering orange and lemon trees for immediate planting. The trees were excellent, and surrounded, as they are here, by perfect citrus conditions, will be sure to make a quick, vigorous growth.

Our orange groves are flourishing amazingly.

Mr. Phelps, of your city, was up visiting his 20-acre orange grove on Monday.

SAN GABRIEL.

A NEW WATER SYSTEM AND NEW DEPOT.

Correspondence of the Times.]

SAN GABRIEL, July 12.—The visit last week of Col. E. E. Hewitt has borne immediate fruit in starting the new depot building.

The "grand army" of railroad carpenters engaged on the new station is under canvas, and very warlike it all looks.

Ex Supervisor J. C. Hannon's new $3000 house is now in process of erection, and his popular and accomplished family are a big acquisition to this live and flourishing suburb.

"Old Mission ditch," the first Los Angeles aqueduct that many a day brought water to quench the thirst of Father Junipero Serra, is at last being put out of sight underground, in a fine iron pipe.

J. De Barth Shorb is making large additions to his home buildings.

Grape buyers are already in the market, and feel much discouraged at the prospect of a very light crop and a firm holding for a good figure.

W. P. Gardiner feels quite elated at the number of new and desirable neighbors H. J. Muller is furnishing him with. The light fantastic will be in order when the weather cools.

His "pard," W. D. Stephenson, has built himself a "shooting-box" on vineyard property near the town.

O. H. Burke has so far recovered from his Catalina trip as to contemplate the plans for his new house, about to be erected on his building site, with a sickly smile of satisfaction.

At every street corner one catches the words "pipe," "hydrant," "cement," "reservoir," and other words indicative of progress.

ANAHEIM.

A RESIDENCE BURNED—AN ATTACHMENT ISSUED AND DISSOLVED.

Correspondence of the TIMES.]

ANAHEIM, July 8.—The residence of Mr. Hildebrande, of North Anaheim, caught fire in some way to-day, and was burned to the ground. There was, it is reported, $2000 insurance on the building in the Phœnix Insurance Company.

F. W. Duthman, a merchant of this place, was attached to-night on a writ in favor of H. Kroeger. It is said that bond to dissolve the attachment was given, and Mr. Duthman continues business. He had undertaken to sell some wine in Chicago, Jos. Kroeger acting as agent for him, but has been unable to sell it all yet, and the suit was brought, they say, to recover the value of the wine unsold.

D. W. C. Cowan and family, accompanied by Mr. Clark, have gone to San Antonio cañon for two weeks.

Hotel Arrivals.

At the Depot Hotel: Mrs. Nolton and children, Albuquerque, N. M.; C. Fientje, Riverside; J. H. Elmore and wife, Green Bay, Wis.; John F. Lacey, Oakalooza, Ia.

At the Grand Central: J. B. Harley, A. D. King, Fort Smith, Ark.; Sam Ellis and wife, Arizona; A. Silver and wife, Mrs. W. B Logan, San Francisco; T. B. Carlisle, Santa Monica; S. G. Rogers, Kansas City; E. M. Ming, W. J. Bedell, New York; George B. Brittain, Boston; G. H. Wells, Signal, A. T.; W. G. Willet, L. Erck, Warsaw, Ind.; M. Ballman, Albuquerque.

At the St. Elmo: J. A. Moyws, J. E. Miller, Ad. Liebmann, Leopold Cohn. H. G. Sturtevant, San Francisco; Theo. Hardy, Miss Bella Moore, O. T. Crawford, W. A. Gregg, New York City; Mrs. J. Guggenheim, San Buenaventura; J. J. Schotten, wife and child, St. Louis; George M. Hammond, San Bernardino; O. Backus, Riverside; A. B. Dessery, San Diego; Thr. P. Burry, Ontario, Canada; F. S. Iver, California Southern.

THE COURTS.

TUESDAY, July 13, 1886.

SUPERIOR COURT (Department One)—*Judge Brunson.*

Guardianship of Yorba minors: Marcus Yorba appointed guardian for said minors. Bond $1000.

SUPERIOR COURT (Department Two)—*Judge Brunson.*

People vs. Kafkman: Twenty days given defendant to prepare bill of exceptions.

Pico vs. Cohn: Passed to July 14.

Norton vs. Susskind: Judgment ordered drawn for defendant.

Horton vs. Horton: Defendant defaulted. Decree granted as prayed for.

Tononi vs. Ortiz et al.: Two days further time to defendant Lewis to answer.

Ramos vs. Morgan et al.: Two days further time of plaintiff to answer defendants' cross complaint.

SET FOR WEDNESDAY.

Hart vs. Kimball.

Haley vs Haley.

Pico vs. Cohn.

Stone vs. Second Street Railroad Company.

CITY JUSTICE'S COURT—*Justice Austin.*

People vs. B. E. Rising and Arthur Rising: Disturbing the peace. Set for July 13.

People vs. Gustave Laplat: Battery. Fined $7.50.

People vs. Petria de Tapa: Petit larceny. Dismissed.

People vs. J. B. Buford: Petit larceny. Dismissed.

People vs. Charles Beaucaire: Battery. Dismissed.

People vs. Michael J. Dolan. Petit larceny. Found guilty and fined $10.

People vs. Francisco Ruiz: Grand larceny. Continued to July 27.

SET FOR WEDNESDAY.

People vs. Fred Forest, Charles Lang and Herbert Watson.

COUNTY JUSTICE'S COURT—*Justice Ramsey.*

People vs. August Callais: Disturbing the peace. Set for July 20.

People vs. Joseph Kelly: Misdemeanor. Fined $6.

People vs. Isabella Andros: Defendant discharged.

People vs. A. Kelley: Misdemeanor. Defendant discharged.

People vs. Henry Sims: Larceny. Set for July 14.

SET FOR WEDNESDAY.

People vs. Juan Sepulveda.

People vs. Henry Sims.

FINANCE AND TRADE.

OFFICE OF THE TIMES,
LOS ANGELES, Tuesday, July 13.

The Wheat market in Chicago to-day was weak and lower. In San Francisco it was moderately active and slightly higher. The local market remains unchanged.

The market for Wheat Bags continues very irregular. The San Francisco syndicate continues to hold its stock firmly at 10 cents. But outside lots are selling at all sorts of prices. These outside lots comprise bags of all sorts. The syndicate is offering to sell a grain sack, 22x36, for July delivery at 7¼ cents. The sack is sewed on the raw edge, and is not guaranteed, but some people are using sacks of this description. With careful handling they may answer. Sacks of the importation of 1885 and 1884 are also being offered at a considerable reduction on the syndicate price for importation of 1886. The only thing that can be said about the market is that it is irregular and apparently weak. Farmers are generally resisting the syndicate's price.

Sixteen mines are asking money from their owners this month. Six of these mines are in California, one in Arizona, one in New Mexico, and eight in Nevada. The last-named eight are in Storey county, and are located on the Comstock lode. These eight mines are asking for $285,900. The total asked by all is $433,400, which is distributed as follows: Nevada—Storey county, $285,900; California—Mono county, $87,900; Placer county, $20,000; Sierra, $5000; Los Angeles, $2000; total, $114,500; Arizona—Pima county, $30,000; New Mexico—Sierra county, $3000; grand total, $433,400. The mine in New Mexico is the Polar Star and this is the first call, the gross amount of which is estimated. The Palomas mine is in Los Angeles county, and this is the first instalment of capital.

Stocks and Bonds.

By Telegraph to The Times.

NEW YORK, July 13.—Government bonds dull, firm.

Trading in stocks was almost without character until afternoon, and the general course of the market seems to indicate that operators are waiting and watching especially for the outcome of the meeting at Chicago. Most of the selling to-day was for shorts. First prices generally showed declines of ⅛ to ⅜ per cent., but Pacific Mail and Erie were up ⅛ per cent. The opening was dull, and subsequent trading during the morning hours was without feature. Prices continued firm, however, showing at noon small advances. The market closed firm. The activity was confined to Lackawanna, St. Paul, Lake Shore, Pacific Mail and Western Union. The net result of the day's business is an advance for a great majority of the active shares, ranging from ⅛ to ⅞ per cent. A few declines were made, however, but all for small fractions.

Bar silver, 98

Money on call easy, ranging from 3@3½ per cent., closing 2 per cent. asked.

Prime paper, 4@5.

Sterling exchange, dull: $4 86¾ for 60-day bills, $4 88, demand.

NEW YORK STOCKS.

		NEW YORK, July 13.	
3 per cents	100¾	Or. Navigation	107¼
4 per cents	126	Transcontinental	38
4½ per cents	111¾	Or. Imp'ment	117
Central Pacific	41¾	Pacific Mail	55¾
Denver & R G	27⅞	Panama	98
Kansas & Tex	23¾	Texas Pacific	9¼
Northern Pac	27⅛	Union Pacific	55
N P preferred	59¾	United States	63¼
Northwestern	112¾	Fargo	97
N. Y. Central	155½	Western Union	65¾

SAN FRANCISCO STOCKS.

		SAN FRANCISCO, July 13.	
Best and Belcher	1 15	Jobbin	1 55
Challenge	1 65	Peerless	55
Crocker	60	Potosi	65
Gould and Curry	1 10	Savage	3 15
Hale and N	2 60	Sierra Nev da	85
Mexican	70	Union Con	70
Navajo	1 30	Yellow Jacket	1 45

The Grain Market.

SAN FRANCISCO, July 13.—Wheat, moderately active; good to choice shipping, $1 23¾@1 25. Barley, quiet; feed, 82½@87c; new brewing, 87½@92½c; old brewing, steady, $1 80@1 85. Corn: No California white in market; choice large yellow, $1 15@1 20; small yellow, $1 25@1 30.

CHICAGO, July 13.—Wheat, weak; lower; cash, 78 15-16c; August, 79 15-16c; September, 81¾c. Corn, stronger; cash, 38c; August, 39¾c; September, 40 5-16c. Barley quiet, 65c.

LIVERPOOL, July 13.—Wheat: Demand improving; No. 2 winter, 6s 7½d, firm; do, spring, 6s 8¾d, firm. Corn: Demand poor for spot; new spot and July, 4s, dull; August, 4s 1d, dull; September, 4s 1d, dull.

Pork.

CHICAGO, July 13.—Pork, stronger; cash, August and September, $9 82½.

Petroleum.

NEW YORK, July 13.—Petroleum, firm; United closed at 66c.

Los Angeles Produce Market.

The following is the official record of the Los Angeles Produce Exchange, corrected daily. In the quotations, unless otherwise stated, it is to be understood that the figure is the highest price bid and the asked the lowest price asked. These quotations are for round lots from first hands; for small lots out of store higher prices are asked.

WHEAT—Australian, No. 1, $1 10, bid.

OATS—Feed, No. 1, $1 75, asked; No. 2, $1 50, asked.

BARLEY—Feed, No. 1, new, 75@85c; Seller, 1886, 60@75c.

FLOUR—Los Angeles XXXX, Extra Family Pat. Roi. flour, $4 50, asked; Capitol Mills Extra Family Pat. Rolled flour, $4 65, asked; Pioneer or Victor, $4 60.

MILL FEED—Bran, $15 00, asked; Shorts, $19 00, asked; Cracked corn, $1 25, asked; Cracked barley, $1 00, asked; Ground barley, $1 00, asked; Rolled barley, $1 00, asked; mixed feed (wheat and barley), $1 15; Mixed feed, corn and barley, $1 25, asked.

GRAIN BAGS—M. S., 22x36, 9c; Mill sacks, 7c; 1886 Calcutta spot, 10c; Potato sacks, 3@4c.

SEED—Alfalfa, 11½c.

HAY—Barley, W. B., No. 1, new, $9 00, asked; Barley, B. B., No. 1, $9 00, asked; Mixed Hay, new, $9 00, asked; Oat, W. B., $9 00, asked.

POTATOES—Oregon Peerless, 70c; Early Rose, L. A., new, 70c, asked; Irish Beauties, 70c.

BUTTER—Fancy roll, W. B, 23c, asked; Choice roll, 22c, asked; Fair roll, 16c, asked; Mixed store, 16c; Pickle roll, W. B, 22½c, asked.

CHEESE—Large, 7¾c, asked; Small, 8¾c, asked; do 3-lb mauds, 9¾c, asked.

EGGS—Fresh, 20@23c.

HONEY—Extracted Light, 2¼@3c; Job lots, 4c, asked; Amber, 2½@3c; Comb, 7½@10c.

BEESWAX—Beeswax, 20@22c.

ONIONS—Silver skins, new, 75c, asked. Local, Yellow Danvers, 75c.

VEGETABLES MIXED—Chilies, 5@10c per lb; Garlic, 2@4c; Cabbage, per 100 lbs, 75c, asked.

BEANS AND DRIED PEAS—Pink No 1, $1 75, asked; Job lots $1 75; Lima, $2 85, asked; Bayous, $1 75, asked; Navy, small, $2 50; Black-eyed, $1 03, asked; Garavances, $3 00, asked; Green field peas, $2 00@2 50; Lentils, $3 00, asked.

POULTRY—Hens, No. 1, 8 doz, $4 50@5 50; Old roosters, $3 75@4 00; Young roosters, $4 50@5 00; Broilers, large, $3 50, asked; Broilers, small, $2 50@3 00; Ducks, large, $4 00; do small, $3 00@3 50; Geese, $1 25, each.

LIVE STOCK—Live hogs, 3@4c.

DRIED FRUIT—Peaches, sun dried, 6½c, asked; do No. 2, 4@5c; do peeled, 10c asked; do peeled No. 1, 14@16c. Pitted plums, 10c, asked; Plums, pitted evap., 10c, asked; unpitted evap., 8c, asked; Prunes, Cals. French, 11c, asked; do Cals. German, 10c, asked; do Hungarian, 10c, asked; Apricots, evaporated, 20c, asked; Apples, evaporated, 9c; Hunt's Alden, 10c, asked; do sun dried, 3½c, asked; do, sun dried quartered, 2½c, asked.

RAISINS—Layers, $1 75, asked; Extra London layers, new, $2 00, asked; Three Crown layers, new, $2 00, asked; Loose Muscatels, $1 85; Bulk raisins, 6@6½c; Dried grapes, 3c, asked.

NUTS—Walnuts, cal choice, 10@14c; Peanuts Cala. No. 1, 5c, asked; do Cala. No. 2, 2½c, asked; do Eastern, 6½c, asked, Almonds, S. S., 16c, asked; do H. S., 9c, asked.

CITRUS FRUITS—Oranges, $3 00, asked; Lemons, seedling, ½ box, $3 asked; Eureka and Lisbon, $3 50 asked; Limes, $1 25, asked.

PROVISIONS—Extra light bacon, 11c, asked; Light, 10c, asked; Clear Medium, 9½c, asked; Medium bacon, 8½c, asked. Heavy bacon, 7c, asked.

WOOL—Spring clip, 8@10c, bid.

LARD—10-lb tins, 8c, asked; 5-lb pails, 8¼c, asked; 5-lb pails, 8c, asked; 10-lb pails, 7¾c, asked.

SKINS—Short wool, each, 15@30c, bid. Long wool, $1 00, bid; Shearlings, 10c, bid.

HAMS—Eastern sugar-cured, 11½@13c, asked.

HIDES—Dry, 16c, bid: Kip, 15c, bid; Calf, 18@c, bd.

Los Angeles Wholesale Meat Market

Corrected for the Times by S. Haas, 49 South Spring Street.

The following are prices for whole carcasses:

BEEF—First grade, 7½c per pound; second grade, 6½c; third grade, 5c.

MUTTON—5c per pound for Ewes and 6c for Wethers.

LAMB—Spring, 9c.

VEAL—From 7 to 9c per pound.

HOGS—On foot, hard, 5@5½c per pound; dressed, 8c

Real Estate Transfers.

[Reported by Gillette & Gibson.]

TUESDAY, July 13, 1886

CONVEYANCES.

Mary J Parker to Nettie Getchell: Lots 8 and 7, block C, Moreno vineyard tract, $750.

Albert J Wallace to S C Penney: Lots 8 and 9, Wallace Bros' subdivision of N ½ of lot 4, block K, San Pascual tract, $797 50.

Johnson Bixby to A Esh: Lots 13 and 14, block 130, Long Beach, $1150.

Thomas Ahern to Eugene Kingin: Agreement to convey S W ¼ of lot K, Temple & Workman tract, $1000.

Geo H Peck, jr, and Wm G Kerckhoff to Mary L Gaston: Lot 1, Peck & Kerckhoff subdivision of block 54, San Pedro, $100.

Samuel S Kingsley to Mrs Hester A Walter, wife of D P Walter: S 23.5 acres of lot 5, range 4, Alhambra tract, $13 80.

Johanna Brodesser and G J Brodesser, her husband, to A M Woodward, wife of W L Woodward: Lot on W side of Fair Oaks avenue, Pasadena, $1000.

Jemima Allin to Anna M Woodward: Lot on W side of Fair Oaks avenue, Pasadena, $350

Wheeler Huston to E J Baldwin: Right of way over ¼ E ¼, section 16, township 1 N, range 11 W, $200.

John E Outler and John Edwards to J S Cover and E McCoy: Part of lots 5, 6, 7, 8 and 11, block 112, Long Beach, $325.

Estate of Stella Fruit to Chas D Overshiner: Lot 9, block 24, Santa Ana, $151.

Charles D Overshiner to William McCulloch: Undivided ⅛ of lot 9, block 23, Santa Ana, and of lot 11, block D, Fruit's addition to Santa Ana East, $170.

Prudent Beaudry to Hugh H Dobbins: Lot 15, block 1, Ocean View tract No 1, $250.

P M Green, H W Magee and H H Markham to H J Hugus: Lot 18 and part of lot 20, block B, Magee, Galbraith & Markham tract, $2000.

N H Keller to C M Jay: E 35 acres of N E ¼ of S E ¼, section 6, township 3 S, range 11 W, $1.

Mrs Mary A Hoaling to Nester A Young: 8 acres in Rancho Santiago de Santa Ana, $1600.

D W C Cowan to Kenyon Cox: D, 17 acres in N ½ of section 9, township 4 S, range 10 W, $850.

C M Wells to P H Keith: 20 acres in lot 40, Anaheim extension, $650.

P H Keith to Kenyon Cox: 20 acres in lot 40, Anaheim extension, $650.

C F Heinzeman and Antonia Heinzeman, his wife, to J A Graves: Lot on S W corner of First and Fort streets, $16,000.

E J Baldwin and H A Unruh to Santa Anita Water Company: All interest in ¼ of waters of Big Santa Anita and Saw Pit canyons

B F Hilliker to C B Van Every: W ½ of W ½ of S W ¼, section 28, township 1 N, range 9 W, $4000.

Same to same: E ½ of tract composed of N ½ of N W ¼ and W ½ of S ½ of N W ¼, and lots 3 and 4, section 36, township 2 S, range 11 W, $6500.

Elmer E DePuy to Charles B Van Every: W ½ of section 16, township 7 N, range 13 W, $1900.

J M DePuy to Charles B Van Every: Lot 18, block B, Martin tract, $16 0.

M L Dyar and Lewis D Bell to Sherman Washburn: Lots 11 and 12, central part of Carr tract, $2700.

E F Spence, J F Crank and John D Bicknell to J W Hugus: Agreement to convey lots 13, 14 and 15, block O, and lots 13, 14 and 15, block R, Monrovia, $1500.

Same parties to same: Agreement to convey lot A, block 7, Monrovia tract, $2000.

Geo C Senter to J W C Miller: Undivided 1.5 of lots 7, block A; 11 and 13, block D; 7, block O; 2 and 8, block F, and 13, block B, Crescenta Canada, $5.

San Pascual school district to David S Barmore and David O Kuchen: Lot 18 in lot 1, block H San Pascual tract, $1375.

Same to same: Lot 19 in lot 1, block H, San Pascual tract, $1200.

Susan A Defriis and W H Wakely to same: Lot 2 in lot 1, block H, San Pascual tract, $3625.

F Selvert to Charles H Carlisle: Lot 9, block L, in lot 6, block 60 H S, $630.

Juan Bernard to Mrs Mary D Lawrence: Lot 11, Bernard tract, $450.

Juan Wilhardt to Juan Wack: Lots 40, 41 and 42, Wilhardt tract, $ 050.

J H Baker to L D Hollingsworth: Lot 21, J H Baker's subdivision, Pasadena, $500.

ATTACHMENTS, LIENS, ETC.

M A Givens vs Rosa Rising: Attachment levied on lot 1, Ballesteros tract, $127 50.

HOMESTEADS.

Silas Blanchard: N ½ of W ½ of N E ¼ of S E ¼, section 6, township 3 S, range 11 W.

MISCELLANEOUS.

Walter S Maxwell, B Chandler, A C Maxwell, A Chance for a great majority of the active shares, ranging from ½ to ⅞ per cent. A few declines were made, however, but all for small fractions.

Bar silver, 98

Money on call easy, ranging from 3@3½ per cent., closing 2 per cent. asked.

Prime paper, 4@5.

Sterling exchange, dull: $4 86¾ for 60-day bills, $4 88, demand.

NEW YORK STOCKS.

		NEW YORK, July 13.	
3 per cents	100¾	Or. Navigation	107¼
4 per cents	126	Transcontinental	38
4½ per cents	111¾	Or. Imp'ment	117
Central Pacific	41¾	Pacific Mail	55¾
Denver & R G	27⅞	Panama	98
Kansas & Tex	23¾	Texas Pacific	9¼
Northern Pac	27⅛	Union Pacific	55
N P preferred	59¾	United States	63¼
Northwestern	112¾	Fargo	97
N. Y. Central	155½	Western Union	65¾

SAN FRANCISCO STOCKS.

		SAN FRANCISCO, July 13.	
Best and Belcher	1 15	Jobbin	1 55
Challenge	1 65	Peerless	55
Crocker	60	Potosi	65
Gould and Curry	1 10	Savage	3 15
Hale and N	2 60	Sierra Nev da	85
Mexican	70	Union Con	70
Navajo	1 30	Yellow Jacket	1 45

The Grain Market.

SAN FRANCISCO, July 13.—Wheat, moderately active; good to choice shipping, $1 23¾@1 25. Barley, quiet; feed, 82½@87c; new brewing, 87½@92½c; old brewing, steady, $1 80@1 85. Corn: No California white in market; choice large yellow, $1 15@1 20; small yellow, $1 25@1 30.

CHICAGO, July 13.—Wheat, weak; lower; cash, 78 15-16c; August, 79 15-16c; September, 81¾c. Corn, stronger; cash, 38c; August, 39¾c; September, 40 5-16c. Barley quiet, 65c.

LIVERPOOL, July 13.—Wheat: Demand improving; No. 2 winter, 6s 7½d, firm; do, spring, 6s 8¾d, firm. Corn: Demand poor for spot; new spot and July, 4s, dull; August, 4s 1d, dull; September, 4s 1d, dull.

Pork.

CHICAGO, July 13.—Pork, stronger; cash, August and September, $9 82½.

Petroleum.

NEW YORK, July 13.—Petroleum, firm; United closed at 66c.

Los Angeles Produce Market.

The following is the official record of the Los Angeles Produce Exchange, corrected daily. In the quotations, unless otherwise stated, it is to be understood that the first figure is the highest price bid and the asked the lowest price asked. These quotations are for round lots from first hands; for small lots out of store higher prices are asked.

WHEAT—Australian, No. 1, $1 10, bid.

OATS—Feed, No. 1, $1 75, asked; No. 2, $1 50, asked.

BARLEY—Feed, No. 1, new, 75@85c; Seller, 1886, 60@75c.

FLOUR—Los Angeles XXXX, Extra Family Pat. Roi. flour, $4 50, asked; Capitol Mills Extra Family Pat. Rolled flour, $4 65, asked; Pioneer or Victor, $4 60.

MILL FEED—Bran, $15 00, asked; Shorts, $19 00, asked; Cracked corn, $1 25, asked; Cracked barley, $1 00, asked; Ground barley, $1 00, asked; Rolled barley, $1 00, asked; mixed feed (wheat and barley), $1 15; Mixed feed, corn and barley, $1 25, asked.

GRAIN BAGS—M. S., 22x36, 9c; Mill sacks, 7c; 1886 Calcutta spot, 10c; Potato sacks, 3@4c.

SEED—Alfalfa, 11½c.

HAY—Barley, W. B., No. 1, new, $9 00, asked; Barley, B. B., No. 1, $9 00, asked; Mixed Hay, new, $9 00, asked; Oat, W. B., $9 00, asked.

POTATOES—Oregon Peerless, 70c; Early Rose, L. A., new, 70c, asked; Irish Beauties, 70c.

BUTTER—Fancy roll, W. B, 23c, asked; Choice roll, 22c, asked; Fair roll, 16c, asked; Mixed store, 16c; Pickle roll, W. B, 22½c, asked.

CHEESE—Large, 7¾c, asked; Small, 8¾c, asked; do 3-lb mauds, 9¾c, asked.

EGGS—Fresh, 20@23c.

HONEY—Extracted Light, 2¼@3c; Job lots, 4c, asked; Amber, 2½@3c; Comb, 7½@10c.

BEESWAX—Beeswax, 20@22c.

ONIONS—Silver skins, new, 75c, asked. Local, Yellow Danvers, 75c.

VEGETABLES MIXED—Chilies, 5@10c per lb; Garlic, 2@4c; Cabbage, per 100 lbs, 75c, asked.

BEANS AND DRIED PEAS—Pink No 1, $1 75, asked; Job lots $1 75; Lima, $2 85, asked; Bayous, $1 75, asked; Navy, small, $2 50; Black-eyed, $1 03, asked; Garavances, $3 00, asked; Green field peas, $2 00@2 50; Lentils, $3 00, asked.

POULTRY—Hens, No. 1, 8 doz, $4 50@5 50; Old roosters, $3 75@4 00; Young roosters, $4 50@5 00; Broilers, large, $3 50, asked; Broilers, small, $2 50@3 00; Ducks, large, $4 00; do small, $3 00@3 50; Geese, $1 25, each.

LIVE STOCK—Live hogs, 3@4c.

DRIED FRUIT—Peaches, sun dried, 6½c, asked; do No. 2, 4@5c; do peeled, 10c asked; do peeled No. 1, 14@16c. Pitted plums, 10c, asked; Plums, pitted evap., 10c, asked; unpitted evap., 8c, asked; Prunes, Cals. French, 11c, asked; do Cals. German, 10c, asked; do Hungarian, 10c, asked; Apricots, evaporated, 20c, asked; Apples, evaporated, 9c; Hunt's Alden, 10c, asked; do sun dried, 3½c, asked; do, sun dried quartered, 2½c, asked.

RAISINS—Layers, $1 75, asked; Extra London layers, new, $2 00, asked; Three Crown layers, new, $2 00, asked; Loose Muscatels, $1 85; Bulk raisins, 6@6½c; Dried grapes, 3c, asked;

NUTS—Walnuts, cal choice, 10@14c; Peanuts Cala. No. 1, 5c, asked; do Cala. No. 2, 2½c, asked; do Eastern, 6½c, asked, Almonds, S. S., 16c, asked; do H. S., 9c, asked.

CITRUS FRUITS—Oranges, $3 00, asked; Lemons, seedling, ½ box, $3 asked; Eureka and Lisbon, $3 50 asked; Limes, $1 25, asked.

PROVISIONS—Extra light bacon, 11c, asked; Light, 10c, asked; Clear Medium, 9½c, asked; Medium bacon, 8½c, asked. Heavy bacon, 7c, asked.

WOOL—Spring clip, 8@10c, bid.

LARD—10-lb tins, 8c, asked; 5-lb pails, 8¼c, asked; 5-lb pails, 8c, asked; 10-lb pails, 7¾c, asked.

SKINS—Short wool, each, 15@30c, bid. Long wool, $1 00, bid; Shearlings, 10c, bid.

HAMS—Eastern sugar-cured, 11½@13c, asked.

HIDES—Dry, 16c, bid: Kip, 15c, bid; Calf, 18@c, bd.

Los Angeles Wholesale Meat Market

Corrected for the Times by S. Haas, 49 South Spring Street.

The following are prices for whole carcasses:

BEEF—First grade, 7½c per pound; second grade, 6½c; third grade, 5c.

MUTTON—5c per pound for Ewes and 6c for Wethers.

LAMB—Spring, 9c.

VEAL—From 7 to 9c per pound.

HOGS—On foot, hard, 5@5½c per pound; dressed, 8c

Real Estate Transfers.

[Reported by Gillette & Gibson.]

TUESDAY, July 13, 1886

CONVEYANCES.

Mary J Parker to Nettie Getchell: Lots 8 and 7, block C, Moreno vineyard tract, $750.

Albert J Wallace to S C Penney: Lots 8 and 9, Wallace Bros' subdivision of N ½ of lot 4, block K, San Pascual tract, $797 50.

Johnson Bixby to A Esh: Lots 13 and 14, block 130, Long Beach, $1150.

Thomas Ahern to Eugene Kingin: Agreement to convey S W ¼ of lot K, Temple & Workman tract, $1000.

Geo H Peck, jr, and Wm G Kerckhoff to Mary L Gaston: Lot 1, Peck & Kerckhoff subdivision of block 54, San Pedro, $100.

Samuel S Kingsley to Mrs Hester A Walter, wife of D P Walter: S 23.5 acres of lot 5, range 4, Alhambra tract, $13 80.

Johanna Brodesser and G J Brodesser, her husband, to A M Woodward, wife of W L Woodward: Lot on W side of Fair Oaks avenue, Pasadena, $1000.

Jemima Allin to Anna M Woodward: Lot on W side of Fair Oaks avenue, Pasadena, $350

Wheeler Huston to E J Baldwin: Right of way over ¼ E ¼, section 16, township 1 N, range 11 W, $200.

John E Outler and John Edwards to J S Cover and E McCoy: Part of lots 5, 6, 7, 8 and 11, block 112, Long Beach, $325.

Estate of Stella Fruit to Chas D Overshiner: Lot 9, block 24, Santa Ana, $151.

Charles D Overshiner to William McCulloch: Undivided ⅛ of lot 9, block 23, Santa Ana, and of lot 11, block D, Fruit's addition to Santa Ana East, $170.

Prudent Beaudry to Hugh H Dobbins: Lot 15, block 1, Ocean View tract No 1, $250.

P M Green, H W Magee and H H Markham to H J Hugus: Lot 18 and part of lot 20, block B, Magee, Galbraith & Markham tract, $2000.

N H Keller to C M Jay: E 35 acres of N E ¼ of S E ¼, section 6, township 3 S, range 11 W, $1.

Charles D Overshiner to William McCulloch: Undivided ⅛ of lot 9, block 23, Santa Ana, and of lot 11, block D, Fruit's addition to Santa Ana East, $170.

Prudent Beaudry to Hugh H Dobbins: Lot 15, block 1, Ocean View tract No 1, $250.

P M Green, H W Magee and H H Markham to H J Hugus: Lot 18 and part of lot 20, block B, Magee, Galbraith & Markham tract, $2000.

N H Keller to C M Jay: E 35 acres of N E ¼ of S E ¼, section 6, township 3 S, range 11 W, $1.

Mrs Mary A Hoaling to Nester A Young: 8 acres in Rancho Santiago de Santa Ana, $1600.

D W C Cowan to Kenyon Cox: D, 17 acres in N ½ of section 9, township 4 S, range 10 W, $850.

C M Wells to P H Keith: 20 acres in lot 40, Anaheim extension, $650.

P H Keith to Kenyon Cox: 20 acres in lot 40, Anaheim extension, $650.

C F Heinzeman and Antonia Heinzeman, his wife, to J A Graves: Lot on S W corner of First and Fort streets, $16,000.

E J Baldwin and H A Unruh to Santa Anita Water Company: All interest in ¼ of waters of Big Santa Anita and Saw Pit canyons

B F Hilliker to C B Van Every: W ½ of W ½ of S W ¼, section 28, township 1 N, range 9 W, $4000.

Same to same: E ½ of tract composed of N ½ of N W ¼ and W ½ of S ½ of N W ¼, and lots 3 and 4, section 36, township 2 S, range 11 W, $6500.

Elmer E DePuy to Charles B Van Every: W ½ of section 16, township 7 N, range 13 W, $1900.

J M DePuy to Charles B Van Every: Lot 18, block B, Martin tract, $16 0.

M L Dyar and Lewis D Bell to Sherman Washburn: Lots 11 and 12, central part of Carr tract, $2700.

E F Spence, J F Crank and John D Bicknell to J W Hugus: Agreement to convey lots 13, 14 and 15, block O, and lots 13, 14 and 15, block R, Monrovia, $1500.

Same parties to same: Agreement to convey lot A, block 7, Monrovia tract, $2000.

Geo C Senter to J W C Miller: Undivided 1.5 of lots 7, block A; 11 and 13, block D; 7, block O; 2 and 8, block F, and 13, block B, Crescenta Canada, $5.

San Pascual school district to David S Barmore and David O Kuchen: Lot 18 in lot 1, block H San Pascual tract, $1375.

Same to same: Lot 19 in lot 1, block H, San Pascual tract, $1200.

Susan A Defriis and W H Wakely to same: Lot 2 in lot 1, block H, San Pascual tract, $3625.

F Selvert to Charles H Carlisle: Lot 9, block L, in lot 6, block 60 H S, $630.

Juan Bernard to Mrs Mary D Lawrence: Lot 11, Bernard tract, $450.

Juan Wilhardt to Juan Wack: Lots 40, 41 and 42, Wilhardt tract, $ 050.

J H Baker to L D Hollingsworth: Lot 21, J H Baker's subdivision, Pasadena, $500.

ATTACHMENTS, LIENS, ETC.

M A Givens vs Rosa Rising: Attachment levied on lot 1, Ballesteros tract, $127 50.

HOMESTEADS.

Silas Blanchard: N ½ of W ½ of N E ¼ of S E ¼, section 6, township 3 S, range 11 W.

MISCELLANEOUS.

Walter S Maxwell, B Chandler, A C Maxwell, A Chance for a great majority of the active shares, ranging from ½ to ⅞ per cent. A few declines were made, however, but all for small fractions.

Bar silver, 98

Money on call easy, ranging from 3@3½ per cent., closing 2 per cent. asked.

Prime paper, 4@5.

Sterling exchange, dull: $4 86¾ for 60-day bills, $4 88, demand.

NEW YORK STOCKS.

		NEW YORK, July 13.	
3 per cents	100¾	Or. Navigation	107¼
4 per cents	126	Transcontinental	38
4½ per cents	111¾	Or. Imp'ment	117
Central Pacific	41¾	Pacific Mail	55¾
Denver & R G	27⅞	Panama	98
Kansas & Tex	23¾	Texas Pacific	9¼
Northern Pac	27⅛	Union Pacific	55
N P preferred	59¾	United States	63¼
Northwestern	112¾	Fargo	97
N. Y. Central	155½	Western Union	65¾

SAN FRANCISCO STOCKS.

		SAN FRANCISCO, July 13.	
Best and Belcher	1 15	Jobbin	1 55
Challenge	1 65	Peerless	55
Crocker	60	Potosi	65
Gould and Curry	1 10	Savage	3 15
Hale and N	2 60	Sierra Nev da	85
Mexican	70	Union Con	70
Navajo	1 30	Yellow Jacket	1 45

The Grain Market.

SAN FRANCISCO, July 13.—Wheat, moderately active; good to choice shipping, $1 23¾@1 25. Barley, quiet; feed, 82½@87c; new brewing, 87½@92½c; old brewing, steady, $1 80@1 85. Corn: No California white in market; choice large yellow, $1 15@1 20; small yellow, $1 25@1 30.

CHICAGO, July 13.—Wheat, weak; lower; cash, 78 15-16c; August, 79 15-16c; September, 81¾c. Corn, stronger; cash, 38c; August, 39¾c; September, 40 5-16c. Bar

PRINTING AND BINDING.

There is nothing in the Printing and Binding line which the TIMES-MIRROR Printing, Binding and Ruling House, the oldest and largest in Southern California, is not prepared to execute in a manner equal to that of any office in the State. All kinds of Mercantile, Railroad, Legal and general Printing done. Books Magazines and Pamphlets bound in Turkish leather, Morocco, cloth, sheepskin, or in any style desired. Our work is guaranteed to be equal to that done in San Francisco. PROMPTNESS! ACCURACY! EXCELLENCE! REASONABLE PRICES

"TIMES" TELEPHONE:
Editorial Room..........No. 29
Business Office..........No. 29

Advertisements New To-day.

	Page.
Board of Supervisors—Proposals for grading	4
P. O. Box 1321—Business for sale	1
76 Aliso Road—Cow and furniture	1
W. P. McIntosh—Board wanted	1
Dr. Williams—Horse wanted	1
P. O. Box 565—Partner wanted	1
Mrs. E. H. Moore—Situation wanted	1
German Girl—Situation wanted	1
Dr. N. Pierpoint—Professional card	1
Harbell-Harding—Dissolution	4
F. W. King—Corner lot for sale	4
P. O. Box 1486—Lease for sale	1
22 E. Fifth St.—Girl wanted	1
40 N. Main St.—Bricklayer wanted	1
15 N. Hill St—Governess wanted	1
W. J. Brown—Jersey milk	1
Board of Education—Proposals	4
J. T. Sheward—Dry goods	4
People's Store—Dry goods	4

THE CITY.

Dots.

Santa Monica

Lots at auction to-morrow.

A suite of office rooms to let in the Schumacher block. Inquire at photo. gallery, up stairs.

To-morrow, and not to-day, is the day of the last sale at Santa Monica.

A fine family carriage horse for sale. Inquire at [illegible]llery, Schumacher block.

See this splendid property. Free carriages 263 N. Main; 11 minutes to Williamson Tract.

The Palace Hotel, San Francisco, has lately set apart a number of fine rooms for transient guests at $1 a day. This famous hotel has lately been repainted and refurnished and newly carpeted at an expense of $100,000.

See this splendid property. Free carriages 263 N. Main; 11 minutes to Williamson Tract.

Great auction sale of furniture, Saturday, at 10 a. m. Famous Auction House, 202 South Spring street. Also stock of millinery goods at the same time.

What the public say—examine the books of the Williamson Tract.

Seats for ladies, good lunch and good music, ride to the grounds, all free, to-morrow, at our last sale at Santa Monica. Fifty lots, remember. Ben E. Ward.

What the public say—examine the books of the Williamson Tract.

Wanted.—Parties with business sagacity to attend the sale at Santa Monica, to-morrow, and put a few dollars where it is bound to increase.

If you doubt the sales of the Williamson Tract, see the books.

Seaside lots at auction to-morrow.

Elsie Reynolds, materializing seances Wednesday and Sunday evenings, 355 South Spring street.

For sale.—To-morrow only, fifty choice lots at Santa Monica. See Ben E. Ward and get a map.

If you doubt the sales of the Williamson Tract, see the books.

Pomona: Come in on the morning train to-morrow and buy a lot at Santa Monica.

If you doubt the sales of the Williamson Tract, see the books.

Too Much Joy: Get a lot at Santa Monica to-morrow, pitch a tent the next day, and you will feel like a man who thought he owned the whole earth and had it fenced.

The largest, nearest, cheapest, best lots in Wiesendanger's City Tract; $30 cash.

Santa Ana: Get a lot to-morrow at Santa Monica. Morning train connects with grand excursion and sale.

Dr. Fellows takes a brief vacation, and his many friends hope he will have a pleasant time and return in good health. Dr. I. Fellows is to be absent for about two months, on a trip for much-needed rest. Dr. J. M. Boal will attend to his office and his practice during his absence.

Santa Monica sale to-morrow.

A nice business property for sale, 68 feet frontage, between Fourth and First streets. Call on Russell & Cox, estate agents, 43½ South Spring street.

Tents for sale or rent at S. C. Foy's Pioneer saddlery and harness house, 217 and 219 Los Angeles street, between Commercial and Arcadia.

Dr. H. N. Urmy, dentist, office removed to 237 Spring street (between Third and Fourth). Having associated Dr. E. L. Townsend with me in practice, I will be better prepared than ever before to attend to the wants of my patients.

Wellington coal—wholesale and retail—also blacksmith coal, foundry and gas coke, charcoal; all kinds of wood, in four foot, two-foot, and stove-wood lengths. Special rates for car-load lots, and to dealers. Yard, corner Alameda and Jackson streets; telephone, 315. Office, 10 Court street; telephone, 33. Walter S. Maxwell sole agent for Wellington coal in Southern California.

Niedt's No. 8 wash kills the scale bug. Great reduction in price.

Wells contracted for by Griggs Bro.'s & Harrison, from 100 to 2000 feet, corner Bunker Hill and Court-house.

Buy your coal, wood, hay, feed and charcoal at Holmes & Scott's, 157 South Spring street, between Second and Third, west side. Telephone 145.

Oldest and best Fire, Life and Accident insurance. Eight companies, all A 1. Eighty millions represented. Wm. R. Burke, agent, 55 North Spring street.

PERSONAL NEWS.

E. H. Cook, clerk of the Supreme Court of Arizona, is staying a few days here, en route from Tucson to Prescott.

Prof. G. W. Arbuckle sailed for Santa Catalina and San Clemente yesterday, for a vacation. He is loaded for swordfish and whales.

S. O. Houghton, Esq., the law partner of Judge Charles Silent, has brought his household goods to Los Angeles, and will devote himself to practice at once.

Albert Hayman, brother of the famous Al. and business manager of his traveling companies, called on the TIMES last night. He is here in the interest of Modjeska, who opens in this city August 2d.

Judge Wm. A. Cheney came back from San Francisco yesterday, but after a hasty lunch at the depot, hied himself away to sylvan retreats, where capiases, mandamuses and all other instruments of torture nursed by law are unknown and despised.

O. G. Weyse, of the Naud Warehouse Company, returned by the San Francisco express yesterday, after a several weeks' visit at the East, whither he accompanied Mrs. Weyse, who has gone to Europe for the summer. Mr. Weyse, who has been poorly, looks much invigorated by his visit.

S. T. Rowell, formerly of the Natick House, but now of Rowell's Hotel, Riverside, drove in yesterday and will recreate here for a few days. He stopped to vote a high-license ticket here on the 7th of last December, and left the same afternoon for Riverside. He has not been back here since.

J. Sresovich and wife, who have been doing San Francisco and Los Angeles for several weeks, left for Tucson yesterday. Mr. Sresovich was formerly of Los Angeles, and has for a number of years been one of the leading grocery and fruit merchants of Tucson, but he could not withstand the wiles of Los Angeles, and proposes to once more engage here in business before July has passed away.

$2000 Clear Profit to be Made

By an investment of $1020. The Southern California Land Co. will explain the investment.

Andress's Carnival.

Andress's grand family and children's matinee to-day at 2 p. m., corner of Main and Fourth streets. Admission, 15 and 25 cents.

"The Electric Railway Homestead Association" Guarantee.

If all our promised improvements are not fully carried out, the company will refund your money.—[Adv.

Make no Mistake.

Ben E. Ward's Santa Monica sale takes place to-morrow, and not to-day. Santa Monica is fast going ahead, and a few dollars invested here will bring good returns in a short time.

AT LAST.

The Temple Street Cable Road Completed

AND TURNED OVER TO THE COMPANY.

A Superb Piece of Work, Affording Rapid Transit to the West End—Brief Review and Description.

The Temple-street cable road, delayed by countless obstacles and numberless mechanical difficulties, is at last a triumphant success. It was turned over last night to the Board of Directors; was by them accepted with warm praise, and to-day it begins running regularly as a money-making institution. It is a piece of work of which the constructors and the owners have equal reason to feel proud—one of the most conscientious pieces of construction in Southern California.

The road was built by the Pacific Construction Company, which, in this case, means S. O. Brown, the thoroughbred mechanical expert and engineer who built the Second street cable road, and who has in the present case simply surpassed himself. He has done what Halliday and other cable-road experts swore could never be done—made a successful single-track cable road, running equally well in both directions. The most noticeable mechanical appliances of the road are of Mr. Brown's own invention, and will be patented. His new grip alone deserves to make his fortune.

Work on the road was begun December 28, 1885; and the track was completed May 8, 1886. In all that time there were but sixty-two working days.

The officers and board of directors of the road are as follows: President, Walter S. Maxwell; Vice-President, P. Beaudry; Secretary, O. Morgan; Directors, W. S. Maxwell, P. Beaudry, V. Beaudry, Thomas Stovell, John Milner, E. A. Hall, Ralph Rogers; Superintendent, Colonel A. H. Wand, an old cable-road man of San Francisco. The officers and directors took a ride over the road last evening, with several representatives of the press. The ride was a delightful one, the cars running with wonderful smoothness. The country opened up by the road is so familiar as to need no description. It will take a wonderful impetus now that this pleasant and rapid transit is afforded. The total cost of the road, stock, machinery, grading, etc., was about $90,000.

Following is a brief but accurate description.

THE CARS.

The cars were built by the John Stephenson Company, of New York, are fitted with the Stephenson patent super springs, have a seating capacity for fourteen passengers, and are models of elegance and easy motion.

THE DUMMIES.

The dummies were built at the engine house of the company, under the supervision of Mr. G. W. Douglas, of San Francisco, who is now there selecting the material for two open cars and two extra dummies, to be constructed without delay.

The dummies are what is known as "double enders," and differently constructed from any heretofore used, the changes made insuring greater strength in construction and more comfort to passengers. They are provided with a grip so made that turntables are unnecessary, and the train can be stopped at any point on the line and run in the opposite direction.

THE MACHINERY.

The engine is 16x36, full Corliss valve, of nominally 85-horse power, and capable of being worked up to 125-horse power. This may be considered ample, when only 38-horse power is required to propel all the cars fully loaded.

Some novel features have been introduced in the way of tension sheaves, which greatly economize room, and are extremely sensitive to the varying loads when the line is in full operation.

THE LINE.

The track is 8725 feet in length, provided with three intermediate and two terminal turnouts.

The yokes and appliances constituting the line were designed by the builders to withstand the heavy traffic which Temple street supports, and the examinations made previous to the acceptance of the road show the strength and rigidity of the line to be all that was claimed for it.

THE ROPE

was made by the California Wire Works, is 19,150 feet in length, 3¼ inches in circumference, and is what is known as flexible crucible steel.

There have been many delays in the completion of the line, owing mainly to the unusually wet winter and the blockade in freights.

THE BUILDERS.

The road was built by the Pacific Construction Company and under the supervision of S. O. Brown, vice-president and superintendent.

A Fortune for Somebody.

John C. Bell, the auctioneer, will sell, to-morrow, at 2 o'clock p. m., that fine stock of drugs and chemicals known as Apothecaries' Hall, 231 N. Main street, next building to the St. Elmo. Fine cash business; A 1 stand. It has been twenty-seven years in operation. Many a fortune has been made in it. An admirable chance is now open. Credit business. You step immediately into an elegant paying business on the fall of the hammer.

Andress's Carnival.

Andress's grand family and children's matinee to-day at 2 p. m., corner of Main and Fourth streets. Admission, 15 and 25 cents.

Don't Buy Swamp and Get Malaria.

Buy a lot in the Electric Railway Homestead Association Tract, and you can look down on your Washington and Rowland street neighbors.

Not a Lot Less than $80.

On any side of the Williamson tract, now selling at $390 per lot! You will hesitate until this last and only opportunity for first-class property at a low price is gone—gone—gone.

Street Railroad Contractors.

Bids will be received until 5 p. m., Saturday, July 17, 1886, at the office of the Central Railway Company, room No. 18, southeast corner Commercial and Main streets, over Farmers and Merchants' Bank, for the construction of a railroad from the corner of Sixth and Pearl streets to the corner of Alvarado and Ninth streets, as per specifications on file in said office.

Grand Improvements.

Large hotels, a grand college, three street railroads, all clustering around and in front of the Williamson tract.

No Need to Buy Lots Miles From Town

If you can get a large lot in Wiesendanger's City tract for $250. Only $30 cash. No interest. Possession to-day.

Beautiful Pico Heights.

The Electric Railway Homestead Association Tract is forty feet higher than Washington street, and the drainage is perfect.

Andress's Carnival.

Andress's grand family and children's matinee to-day at 2 p. m., corner of Main and Fourth streets. Admission, 15 and 25 cents.

$1000 a Lot, Unimproved

On Pico street, immediately opposite the $390 lots improved on the Williamson tract, and yet doubting Thomas shakes his head.

Read This and Learn Something.

Stop paying rent and interest. Build to-day on a lot in Wiesendanger's City tract. $30 cash. Free ride, 23 North Spring.

Make Money Quick.

Invest your money in those beautiful high lots of the Electric Railway Homestead Association, on Pico Heights, and you will double your money before winter.

Who are Buying.

Read the names of our best citizens and business men on the books of the Williamson tract. Nearly 100 lots sold.

Andress's Carnival.

Andress's grand family and children's matinee to-day at 2 p. m., corner of Main and Fourth streets. Admission, 15 and 25 cents.

Who are Buying.

Read the names of our best citizens and business men on the books of the Williamson tract. Nearly 100 lots sold.

Andress's Carnival.

Andress's grand family and children's matinee to-day at 2 p. m., corner of Main and Fourth streets. Admission, 15 and 25 cents.

RATHER STUPID.

How Defaulter Allen was Allowed to Escape.

E. M. Allen, the embezzling timekeeper of the City Water Company, seems to be gone for good, through the incredible stupidity of those who had a chance to stop him. He skipped last Wednesday. Sheriff Gard, being notified that a man answering to the description of Allen, riding a horse like that with which Allen eloped, had gone up the San Gabriel cañon, mounted his grey and started in pursuit. By riding all night he caught up with the man he was after, who turned out to be a green Dutchman. The Major followed several other clues all over the Azusa, Duarte and so on, making a total chase of four days and nights this red-hot weather. He got home yesterday, only to discover something that made him hotter than the weather. It seems that Allen, keeping very quiet, consumed from Wednesday to Friday in getting to San Fernando. On Friday he sold the horse near Van Nuys' ranch, and walked into San Fernando. He stayed in San Fernando three hours, waiting for the train. Part of this time he loafed in Bradshaw's saloon, and part around the depot. Sheriff Gard had telegraphed to the saloon a full description of the embezzler, his name, etc., and operator Sheridan took that message off the wires and delivered it. Allen went to the ticket-office, bought an emigrant ticket to San Francisco, and went off on the next train; and the wide-awake San Fernandans never lifted a finger. At 8:30 o'clock Saturday night, Sheridan telegraphed to the Sheriff, telling him these facts—ten hours after Allen had safely arrived in San Francisco!

ERICSON JAILED.

The San Pedro Cutter Committed for Trial.

The examination of John Ericson, the sailor who stabbed first mate Richard Bradley, of the American barkentine Webfoot, seven times, at San Pedro, on Sunday morning, was concluded on Monday evening, at San Pedro, and the prisoner was brought to the county jail in default of bail in $300, on the charge of assault to murder. Ericson, who is a Russian Finn, bears a detestable reputation, and had, only six days before the affray, been fined for battery. It is said that four months ago he stabbed a man to death at Puget Sound, and escaped. There was a great deal of talk of lynching Ericson after he had committed the deed, and hanging him to a lamp post. The condition of Bradley, who lies at the Sisters' Hospital, is said to be improving.

Fine Mural Decorations.

The mural paintings in the Nadeau bar, kept by Charles Eaton, deserve more than a passing comment. They are the most artistic works of that class ever before produced in Los Angeles, and consist of four elegant landscapes. The walls of the billiard hall also have been painted in exquisite and delicate style, and the ceiling is a miracle of neatness. The artists are Otterson & Rivers, decorators.

Mormon Life.

Mann's thrilling Cyclorama of Mormon Life will be presented at Williams's Hall, Friday evening, July 16. Dr. J. M. Coyner, late President Sierra Madre College, who lived ten years in Utah, says: "I can most heartily recommend the Cyclorama as worthy the patronage of the American people."

Who are Buying.

Read the names of our best citizens and business men on the books of the Williamson tract. Nearly 100 lots sold.

The Best Investment to-day.

Thirty dollars cash secures a lot inside the city in Wiesendanger's City tract. You can build on it to-day.

Right to Our Property.

The Electric Railway Homestead Association are building the electric railway direct to their property, not a half-mile block away. It costs nothing to see it. "Take a ride."

Andress's Carnival.

Andress's grand family and children's matinee to-day at 2 p. m., corner of Main and Fourth streets. Admission, 15 and 25 cents.

The Belmont

Leads the hotels in palatable dishes, fresh beds, large rooms, pure air, valley and mountain scenery and home-like comforts.

Passenger Movements.

TO ARRIVE BY STEAMER.

By Telegraph to The Times.

SAN FRANCISCO, July 13.—The following passengers left San Francisco by steamer Santa Rosa to-day for Los Angeles:

Miss Georgie Dennis, C P Hyler, Mrs E Barry, E G Brown, C F J Kitchener, J Williamson, C W Pendleton and wife, F A Blockson, Archie Hary, Mrs Chas Hene, Mrs Geo E Dixon, Richard A Graham, F W Hake, E B Lloyd, Mrs M A Carlan, Mrs E G Brown, A Buel, W Williamson, L Sanders, Fred Swift, Mrs A P Flaglo, Mrs B A Lewis, Miss Gussie Broughton, A M Dunham, Mrs Lloyd and two children, Miss Alice Carlan, G W Randall, Dr Hardiemayor and wife, J Stevens, A O Lutgens, C E Gottschalk, Miss Flagler, Mrs C L Cook, Mrs L Hewett.

DEATHS.

SNEE—In this city, July 21, Ivar Oswell, infant son of Mr. and Mrs. A. J. Snee, age 9 months and 9 days.

St. Louis papers please copy.

New To-day.

Dr. N. Pierpoint.

OFFICE—7½ Main st. Telephone 284.

Dissolution.

THE PARTNERSHIP HERETOFORE EXISTING between W. H. Harbell and J. H. Harding at Compton, Cal., has been this day dissolved by mutual consent. W. H. Harbell will continue the business.

July 13, 1886.

W. H. HARBELL,
J. H. HARDING.

$950

WILL BUY A CORNER LOT ON SEVENTH st., 67x176 feet in size, two blocks west of Pearl street and horse-car line, and adjoining a lot on which the Episcopal Church society are now erecting a $4000 parsonage. The lot will require filling in, but at the price offered it is a bargain. Apply to owner,

F. W. KING,
Nos. 58, 60 and 62 N. Los Angeles st.

NOTICE

To Contractors and Builders

SEPARATE BIDS WILL BE RECEIVED at the office of the undersigned, City Hall, up to 5 o'clock

Thursday Evening, July 22, 1886

for repairs and additions to certain school buildings, as per plans and specifications in office of Architects CAUKIN, HAAS & BORING, No. 7½ N. Spring street; each bid to be accompanied by a certified check of $100.

The Board reserves the right to reject any and all bids.

By order of the Board of Education of the City of Los Angeles, at its meeting of July 13, 1886.

F. S. GRAHAM,
July 14, 1886. Secretary.

Proposals for Grading

OFFICE OF THE CLERK OF THE BOARD OF Supervisors of Los Angeles County, Cal.

SEALED BIDS WILL BE RECEIVED AT this office

Until 10 a. m., July 20, 1886,

for grading the Courthouse hill. Bids to specify price per cubic yard and may be for a part or the whole of the work. A certified check of $250 to accompany each bid.

The Board reserves the right to reject any and all bids.

By order of the Board of Supervisors of Los Angeles county, Cal.

C. H. DUNSMOOR, Clerk.

Bethesda

A Superior Bar and Table Water

Celebrated as a specific in all forms of Kidney troubles. A tonic unequalled in quenching thirst and promoting appetite.

Recorded in Dunglison's Medical Dictionary as the leading mineral water of the World

Devoid of strong salts!
Clear as crystal!
Soft and delicious!
Elegant and popular

Ask for Bethesda, and take no other.

L. CAHEN & SONS,

General Agents, 418 Sacramento Street, San Francisco.

For Sale—Cheap Home—$1900.

TWO-STORY HOUSE OF EIGHT ROOMS, large two-story stable, driveway and walks; nice garden, with cypress hedge, flowers and shrubbery; location very desirable, on a good street, near double-track street car line, west of Main street. For this, and other cheap houses and lots, apply to E. VERCH, Room 28, Temple Block.

SPLENDID CENTRAL PROPERTY!

Increasing Daily in Value

Twelve Minutes from the Post-office—Lots Fronting on Eleventh, Twelfth and Pico Streets—Two Blocks from Pearl Street and Horse-cars

Immediately on Line of Electric Motor RAILWAY.

The Williamson Tract

ALSO THE CASSENAVE FIVE-ACRE TRACT ADJOINING.

THE LAST AND ONLY First-class Tract and Central Location

AT OWNER'S PRICE PER ACRE.

188 Lots!

$390 EACH!

Title Perfect, and Deed Held in Trust for the Subscribers. Los Angeles National Bank the Depository for Payments Made.

FOUR

Elegant Villa Residences!

Streets all 60 feet wide and graded, with first-class sidewalks on each side. Masts with Electric Lights without charge for one year.

All the streets to be planted with large shade trees. A Nursery of 3,500 trees of fine size now on the Tract for that purpose.

Payments on the instalment plan. 188 lots at $390 per lot. Monthly payments $20, without interest. FIRST PAYMENT $30.

Immediately adjoining the City Center Tract Eleventh, Twelfth and Pico streets, only two blocks west of Pearl street. The last first-class homestead for sale, located in the heart of the city, and level with Main and Spring streets. Rails now being laid for the

Electric Motor Road

On Pico street. Cars will be running in sixty days. Twelve minutes from Postoffice. Street cars to Pico and Pearl streets, within one and a half blocks. Electric Motor Railway will pass the entire front of these lots. Elegant improvements; streets with planked sidewalks with ornamental trees to be planted the entire length on both sides. Four beautiful villa residences; masts with electric lights without charge. Distribution of lots 6th of November of this year, and all improvements made and possession given at that time. Immediately adjoining the City Centre Tract lots, recently sold to the leading business people of Los Angeles.

Williamson Tract—188 Lots

This offering of first-class lots for residences in the midst of the handsomest improvements in Los Angeles will be the last opportunity to acquire centrally located lots at the owner's price per acre. Three hundred and ninety dollars is a nominal sum, and the payments are extended over one and a half years without interest. The location is within twelve minutes of the postoffice, with two lines of street cars (the Hellman line and the Electric Motor Railway) directly to the property.

They will be all elegantly finished inside, in Eastlake style, even to the kitchens. The houses will be 24x43, parlor and chamber, with sliding doors, dining-room, large hall, spacious kitchen, bath-room and porticoes.

There are no Narrow Streets and no side lots. Every street is 60 feet wide.

The masts for the electric lights are now being erected. These masts, being four in number on the City Center and this tract, will illumine every lot and residence with a flood of light; an ornament, a necessity and a safeguard.

The success of the homesteads of the Southern California Land Company is strictly owing to the low rate at which its properties are placed before the public, and the fact that it only offers first-class city locations. This Company points with just pride to the Childs Tract, Columbia Colony, Urmston Tract and the City Center Tract, the latter immediately adjoining the present lots.

A new feature of this beautiful property will be the planting of all the streets with large ornamental shade trees. A nursery of 4500 splendid trees of large size is already on the tract ready to be set out in the fall.

Careful gardeners will be employed by the Company to take charge of them for one year.

Four Handsome Villa Residences

TO BE ERECTED.

Planked Sidewalks, four feet wide, with substantial stringers, 2x4, will be placed on each side of every street.

Think of the location, Eleventh to Pico, and but two blocks from Pearl street.

The sale of this tract is on the homestead plan. The land is sold as an entirety, and delivered over to the subscribers with all the improvements of villa residences, planked sidewalks, electric lights, ornamental shade trees, etc., without further charge than the amount received in the aggregate from the subscribers, each one of whom has a vested right in the entire tract.

The meeting of the subscribers for the distribution of these lots is fixed for November 8, 1886. They agree to a mode of distribution (according to the Homestead Laws of 1862) on the same plan as that of the Childs tract, the Urmston tract and the City Center tract, all inaugurated by this firm.

The street railway on Pearl street, at the corner of Pico street, is within two blocks of the tract, and in sixty days Col. Howland's electric motor road will be completed on Pico street past this entire property.

Southern California Land Co.,

263 N. Main st., Los Angeles, Cal.

LEGAL HOMESTEADS.

The best lawyers in Los Angeles state that the Childs Tract, Urmston Tract, City Centre Tract and Williamson Homesteads conform strictly to the law of the State in making a division of the property among the purchasers—each purchaser holding a vested right in the whole Tract until the meeting for subdivision of interests.

City Homes!

Wiesendanger's

CITY TRACT

—ON—

Washington & Hoover Sts

ALL INSIDE CITY LIMITS.

Will be offered for sale on MONDAY, June 21st, and after.

FOR SALE BY

McCOYE & CUSHMAN,
23 N. Spring St.

80 FINE, LARGE BUILDING LOTS. 80

All Inside the City Limits.

At a very short distance only from Washington Gardens and Figueroa street.

The new extension line of Hellman's fast two-horse cars is to pass directly in front of the tract.

All the Lots Level as a Floor!

Purchasers of lots will have no expense of grading.

The streets will be graded and shade trees planted by the present owners of the tract at their own expense.

The fact that the tract has been worked by Chinamen as a vegetable garden is sufficient proof of the excellency and richness of the soil.

Pure, excellent drinking water is struck in wells on any lot at a small depth.

Prices Low and Terms Easy!

Our prices are lower than either lottery or auction prices, and our system of private sale grants you your own choice of location.

Never, never, buy a cat in a bag.

Choose your lot before you purchase.

Price, $225 to $400,

INSIDE THE CITY.

Terms—$30 Cash; $20 a Month.

NO INTEREST TO PAY.

Free carriages—9, 11:30, 2 and 4 p.m., from 23 North Spring st.

Brown's Restaurant

In consequence of the boycott my business has increased so that I have been obliged to double my quarters. I have taken in No. 34 Main st., and now have Nos. 34 and 36, which I have fitted up for the accommodation of my patrons. I desire to return thanks to the Trades Unions for helping to boom my business.

I am now prepared to furnish Ice-Cream lower than the low. Special terms to those desiring Ice-Cream in large quantities.

BROWN'S RESTAURANT,
34 and 36 Main Street.

F. COURVOISIER,

Pupil of Julien & Favard of Paris,

At 64 North Main Street.

A FIRST-CLASS PARISIAN

Bakery and Pastry.

Ice-Cream a la Parisienne.

His patrons will always find him ready to provide them with the genuine Parisian bonbons, pastry and ice-cream at their residences or in his parlors.

He also delivers bread, French or American, to any part of the city.

Milk Rolls, containing no other liquid than pure milk a specialty.

All coloring matters used in this establishment are purely vegetable.

Contracts given for furnishing pastry and the laying-out of tables on the Parisian style for private dinners, picnics and banquets.

Telephone No. 481. P. O. Box 673.

EXCURSIONS EAST!

SIGLER'S

Popular Pullman Palace Parties

LOS ANGELES TO

Omaha, Kansas City and Chicago.

Round Trips, First-Class, Low Rates.

Our July-8th party was a fine one. Our AUGUST PARTY will leave about the middle of the month via S. P., D. & R. G. and C. B. and Q., with stops at three capitals—Sacramento, Salt Lake and Denver. The finest route and grandest scenery on the continent.

For particulars addr ss

S. J. MATHES, Manager,
114 W. First st., Nadeau Block, Los Angeles.

For Sale—A Great Bargain.

TWELVE (12) ACRES OF VERY FINE land near Orange; corner lot; on clean sides of streets; 4 acres in grapes—some of the vines have more than four tons of grapes per acre; balance in assorted fruit trees, the whole coming three years old; $200 per acre. Terms easy. Inquire of JOHN J. JONES, Rooms 1 and 4, Postoffice Block.

GO TO THE LITTLE ELEPHANT

Furniture Headquarters,

No. 15 E, First st., for New and Second-hand Furniture. Goods bought and sold. Also Camp-chairs and Tents for sale. Go and see.

A. T. WILDER.

The Clifton House,

CORNER FORT AND TEMPLE STREETS. New house and furniture. Location the best in the city. Strictly first-class rooms. Will be rented with or without board. Special rates for the summer.

THOS. PASCOE.

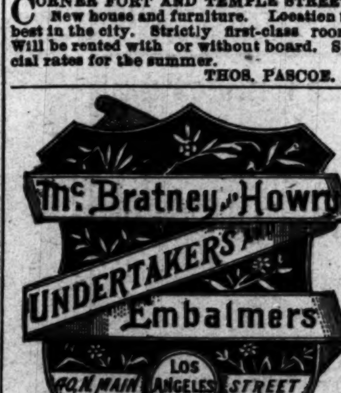

FOR SALE.

A Beautiful Home.

I have for sale at a bargain one of the finest residences in the city of Los Angeles; eleven rooms, richly decorated, high ceilings, all modern improvements; handsome lot, location fine; forty varieties of choice roses, all in bloom. One-half of the purchase money can remain on long time if desired.

W. H. SEAMANS,
Real Estate and Loan Agent,
No. 10 Commercial st.

Hay, Grain, Wood and Coal.

N. STANBURY, Fort st., bet. Fourth and Fifth. Telephone 473. Orders promptly attended to and delivered to any part of the city. Patronage solicited.

SECOND GRAND EXCURSION!

AND AUCTION SALE OF

50-Fine BEACH Lots-50

AT SANTA MONICA,

THURSDAY, JULY 15, 1886,

BEN E. WARD, Auctioneer,

Being the Vawter Ocean View Tract.

Located as these lots are in South Santa Monica and directly on the line of the proposed new railroad and but a short distance from the beach, they are most certainly commended to those in search of a good investment or a fine lot for a summer home. Every lot will double in value in twelve months. Abundance of pure water at from 20 to 30 feet.

Fine Free Lunch. Doh's Celebrated Brass Band.

Conveyances will be on hand on the arrival of the train to convey passengers to the grounds FREE OF CHARGE. Seats will be provided for the ladies. Train leaves New Depot at 9:30; returning, leaves Santa Monica at 4 p. m. Two hours on the beach after the sale, with a concert by the band thrown in.

ROUND-TRIP 75c.

Terms of sale, $20 down on the fall of the hammer; one-third cash, one-third in six and one-third in twelve months, at 10 per cent. interest. Purchasers of two or more lots can have one and two years on deferred payments if desired. One per cent. discount for cash.

CERTIFICATE OF GOOD TITLE WITH EVERY LOT.

For full particulars, maps, etc., see

BEN E. WARD, 31 N. Spring St., Los Angeles.

Remember the new Los Angeles and Santa Monica Railroad passes these lots.

The Bonito Tract!

Elegant Residence Lots 52.3 by 128 Feet.

$150 TO $200.

Only $20 down; balance in instalments. No interest.

The Best Bargains in the Market.

All lots planted with beautiful shade trees. Maps, information and free carriage at any hour from

Room 1, 39 N. Spring Street.

Natural Sparkling Mineral Water.

The Purest & Pleasantest of Table Waters. **Genoveva** Ask your Grocer Wine Merchant or Druggist for it

H. J. WOOLLACOTT, Sole Agent for Los Angeles Co.

THE "IDEAL" COFFEE POT.

All manner of Coffee Pots have been put on the market, but none so simple and efficient as the

"IDEAL."

Thousands have been sold, and never fail to give satisfaction.

H. JEVNE, Agent.

38 and 40 North Spring Street, - - - Los Angeles, Cal.

DR. WHITE,

108 North Main Street, Los Angeles, Cal.,

Is Still Treating, with the Greatest Skill and Success,

—ALL—

PRIVATE,

Nervous and Chronic Diseases

YOUNG MEN, MIDDLE-AGED MEN, and all persons who, by their own acts of imprudence or folly, at any period of life, have brought upon themselves the evil effects following closely upon the heels of transgression of the laws of nature, should consult the celebrated Dr. White at once. Remember Nervous Diseases, with or without dreams, or debility and loss of nerve power, treated scientifically by new methods with never-failing success! It makes no difference what you have taken or who has failed to cure you. The terrible poisons of syphilis and all bad blood and skin diseases completely eradicated without mercury. Remember that this one horrible disease, if neglected or improperly treated, curses the present and coming generations. All unnatural discharges cured promptly without hindrance to business. No experiments. Both sexes consult confidentially. Age and experience important. A written guarantee of cure given in every case undertaken. Consultation, personally or by letter, free. Offices and parlors private. Medicines sent everywhere, secure from exposure. Hours, 9 to 8; Sunday, 9 to 12. Address DR. P. WHITE,
108 N. MAIN ST., LOS ANGELES, CAL.

For Sale!

A FEW BARGAINS.

$2700—Two nice lots on Hill st.; corner; must be taken now.

$550—Lot 60x131 on Orange avenue.

$4000—7 acres just outside city; 5 acres in bearing fruit; house of 5 rooms; well, windmill, tank, etc.; splendid soil and plenty of water; certainly cheap.

$1600—One acre on Washington st.

$2000—Cottage of four nice rooms; bath and pantry; large lot, on the right side of a splendid street; considerable furniture included; certainly a lovely home at a bargain.

$2300—House and 3 lots on Temple-street cable road; see it.

$2000—House of 5 rooms; large and airy; bay window, etc.; good-sized lot; only ten minutes' walk from Temple block.

Several splendid bargains in fruit and alfalfa ranches; also ranches to subdivide.

Lands in Iowa, Minnesota, Texas, etc., to exchange.

$1850—Beautiful cottage on a nice lot, lovely avenue. Splendid neighborhood; 4 rooms, bath, pantry, etc. Just a lovely place. See it.

$2100—Lot on west side of Flower street, near Sixth; 60x165; bargain.

$3600—Hill st.; splendid location; house of 5 rooms; magnificent lot with nice shrubbery and lawn; this was the price before the last boom; certainly cheap.

$6000—9 acres of the very best fruit land at Vernon; nearly all in bearing fruit and nuts; splendid bargain.

$1800—Lot on Pearl street; 60x165; very cheap.

$2500—Lot on Pearl street, between Eighth and Ninth.

$3600—Cottage and lot on Hill st., between Tenth and Eleventh; very nice lot; full of bearing fruit; nice lawn, etc.; the place is cheap.

$5500—New, nice two-story house; seven rooms, bath, etc., right side of good street. See it.

Desirable property in all parts of the city and country. Money to loan.

LAMB & GRIFFIN,
19 West First st., Widney Block.

FRUHLING BROS.,

Housesmiths and General Blacksmiths

No. 54 S. Los Angeles St.,
(Opposite the school.)

All kinds of housesmithing done in first-class style and promptly attended to. Dilapidated wooden cresting replaced with the latest patterns in iron, at reasonable rates.

Cresting, Wrought Iron Fencing and Railing a Specialty.

All work guaranteed and satisfaction given. Remember the number,

54 S. Los Angeles St.

FOR SALE.

CHEAP—HOUSE AND LOT IN HEART of town; 6 rooms, closets, pantry and bath—$2800; also other bargains in houses, lots, lodging houses, etc. ROCHESTER & LAYTON, 9 S. Main st.

Catarrh!

Throat Diseases, Bronchitis, Asthma,

CONSUMPTION,

Together with diseases of the

EYE, EAR AND HEART

Also all chronic diseases and diseases incident to females, successfully treated by

M. HILTON WILLIAMS,

M. D., M. C. P. S. O.,

275 NORTH MAIN ST.,

Next the Diamond House, Los Angeles, Cal.

All diseases of the head, throat and chest, treated by his new and improved system of Medicated Inhalation, which carry the remedies directly to the diseased parts, thereby effecting cures in many of the so-called incurable cases, the greater part of whom had not the slightest idea of ever being cured.

BRONCHITIS,

Acute Bronchitis is an inflammation of the mucous membrane of the bronchial tubes, and is one of the most common of the pulmonary diseases. It is a dangerous disease, as it prevents the oxygenation of the blood, and in many cases, particularly after it passes into the chronic stage, the substance of the lungs becomes seriously involved, giving rise to what is very properly called Bronchial Consumption. In the acute form there is sense of tightness or pressure across the chest, with considerable wheezing, severe cough and expectoration. This is at first a white glairy mucous, which after a time becomes purulent. The patient in some cases is obliged to sit up in bed, the oppression across the chest is so great; the skin is clammy and prostration rapidly sets in, and in fatal cases there will be muttering delirium, coma and death.

CHRONIC BRONCHITIS.

Chronic Bronchitis is also an inflammation of the mucous membrane of the bronchial tubes. When a cold settles on the lungs the disease either ends in bronchitis or pneumonia. If it ends in bronchitis it usually passes off as a cold on the chest, and still the patient does not feel entirely well. He feels tired and languid, and is incapable of taking his usual amount of exercise, and experiences a shortness of breath, with more or less warmth in the palms of his hands. Soon after this a cough appears, accompanied by an expectoration of thick mucus, followed by a hectic flush, loss of flesh and strength and night sweats continue, when the patient assumes all the appearances of having a genuine case of consumption. But this is simply catarrh of the lungs or chronic bronchitis.

In the later stage of the disease the mucus membrane of the larger bronchial tube softens, while in the smaller tubes and air cells of the lungs the mucus membrane becomes congested and inflamed. There are no cavities nor tubercles in the lungs, but merely a wasting away of the larger bronchial tubes, and death takes place from obstruction of the bronchial tubes and air cells of the lungs. The patient dies from exhaustion and suffocation, being unable to expectorate the mucus which accumulates in the passage leading to the lungs, which in some cases is sticky and small in quantity, but more commonly copious, of a light straw or yellowish green. Oftentimes streaks of blood make their appearance in the mucus, and at times there is a disagreeable smell. Persons thus afflicted are very liable to take a cold, at which times the mucus becomes clear and frothy, and it is not uncommonly the case that the patient dies in one of these attacks.

It would be wise, therefore, for all those who desire our services to apply early, before the disease has assumed an incurable form, which soon carries the sufferer to that bourne from which no traveler ever returns.

CONSULTATION FREE.

M. HILTON WILLIAMS, M. D.,
275 North Main street, Los Angeles, Cal.,
Office hours from 9.30 a. m. to 4:30 p. m.

Fresh Cows.

FRESH COWS FOR SALE—Thoroughbred Jerseys and Jersey grades; very gentle, and first-class milkers. Address

F. J. BARRETTO, Downey, Cal.

WANTED.

AGENTS TO CANVASS FOR NEW AND fast-selling books. Agents make from $75 to $150 per month. Apply to

S. M. SMITH,
414 Pearl street, Los Angeles.

J. T. SHEWARD.

SPRING AND FIRST STREETS.

Another Large Arrival

—OF—

BANKRUPT GOODS

1000 gross Dress Buttons, worth up to $3 per dozen; choice only 15c.

500 gross Dress Buttons, worth up to $1.50 per dozen; choice out of the lot 10c.

1000 dozen Ladies' Collars and Cuffs at 5 and 10c, worth up to 35c.

2000 Children's Lace Bonnets, worth up to $3; choice at 25 and 35c.

5000 Gents' Newest and Latest Style Neckties, worth up to $1; choice at 25c.

1000 dozen Extra Fine, All-Linen, Hemstitched, Printed Bordered Handkerchiefs; choice 10c, worth up to 40c.

100 pieces Choicest and Best Quality Lawns, only 8⅓c, worth up to 15c.

500 Extra Heavy, Pure Linen, Damask Towels, 12½c; guaranteed worth 25c.

1000 pieces Torchon Laces; choice 25c for 12 yards, worth up to $1.50.

100 pieces Fine Lawns, only 6¼c.

TO ARRIVE

Handbags, Pocket-books, Purses, Dress Goods, Gloves and Mitts. As fast as received, these goods will be placed on sale. A genuine bankrupt sale of over $60,000 worth of new and first class merchandise, selling at less than one-fourth their real value. The rush is something never before witnessed.

Come Early in the Day and Avoid the Rush.

The People's Store's

SECOND

Specially Cheap Day!

We told you so—prices sell everything. By 2 o'clock every man's and boy's shirt in the sale save two was sold. Would you believe it, shirts worth $2.50 were sold for 25c. Come early. We can't be expected to have enough of these goods to supply every human being in the county with them.

First Come, First Served.

Pacific Lawns, all new patterns and fresh, pieces enough for everybody that calls to-morrow; 8 1-3c, usual price 12½ to 15c.

Children's Lace Bonnets, 5c apiece.

Ladies' Embroidered, Hemstitched Handkerchiefs, 15c; we have nothing finer or better in the house; none worth under 45c and up to 75c.

Gents' French Percale Collars and Cuffs in sets, 15c a set; worth and sold from 50c to $1 per set.

All-Wool Cashmere Shawls in blue cardinal and white at $1; well, $2 would not buy one ordinarily.

Ladies' Bathing Stockings, 5c a pair.

Ladies' Straw Hats and Bonnets in a great variety of shapes, 25c; they have sold up to this offering from 50c to $1 25; you can't help finding one to suit you.

Ladies' Shetland Shawls, extra quality, in blue, black, cardinal and white, 69c; sold for $1.25.

We have an object in these special offerings that will become apparent later.

Lonsdale muslin, 4-4 wide; usually sold at 10c, offered to-day at 6¼c.

A special offering of Embroideries and Linen Laces to-day on our center tables.

A. Hamburger & Sons.

PEOPLE'S STORE.

W. T. COLEMAN & CO.,

Shipping and Commission Merchants

SAN FRANCISCO, NEW YORK, CHICAGO.

Agencies of Wm. T. Coleman & Co. at

LONDON, LIVERPOOL, ASTORIA, OREGON, AND LOS ANGELES,

With Agents and Brokers in every Commercial City of prominence in the Union.

Our Los Angeles Agency makes a specialty of handling the products of Southern California.

Wines, Brandies, Oranges, Raisins, Dried Fruit, Honey, Canned Fruit, Beans, Etc.

Agents for Royal Baking Powder, Walter, Baker & Co.'s Chocolate, Kingsford's Oswego Starch.

W. L. LOCKE, Manager Los Angeles Agency,

75 NORTH SPRING STREET.

Los Angeles and San Gabriel Valley Railroad

3 — TRAINS DAILY — 3

Leave Los Angeles 8:45 a. m.; 3, and 5:35 p. m.

Special Tourist Excursion, by rail and carriage, through Pasadena, Sunny Slope, Santa Anita, and the sights, leaves 8:45 a. m.: round-trip $2 75. L. BLANKENBORN, Gen. Pass. Agt.

L. W. DENNIS,

Real Estate and Loans,

242 N. MAIN STREET,

Buys and sells real estate on commission. Loans money on good real estate security.

DON'T GO AROUND BLIND!

When you can get two pair of Eye-glasses for 25 cents, and a good pair of steel specs at 25 cents; also genuine Pebble Specs, which we guarantee to be Pebble, for $1.50, at WAGNER'S, No. 24 N. Main st. Look at the big sign.

Nineteen Choice Lots for Sale.

NORTHWEST CORNER PEARL STREET and Bellevue Avenue. All level and on high ground. Only a block and a half from the Temple Street Cable R. R. Easy walking distance to business center.
$550 each on Bellevue avenue.
$325 each on Pearl street.
$450 each on Deep Water street.
15 foot alley to each lot.
Lots half mile west of these are selling at higher prices [illegible] building good houses. Call on or address
JOHN N. GRIFFITH,
[illegible]